GUERNSEY BREEDERS' JOURNAL

THE LIBRARY OF THE
FEB 3 1926
UNIVERSITY OF ILLINOIS

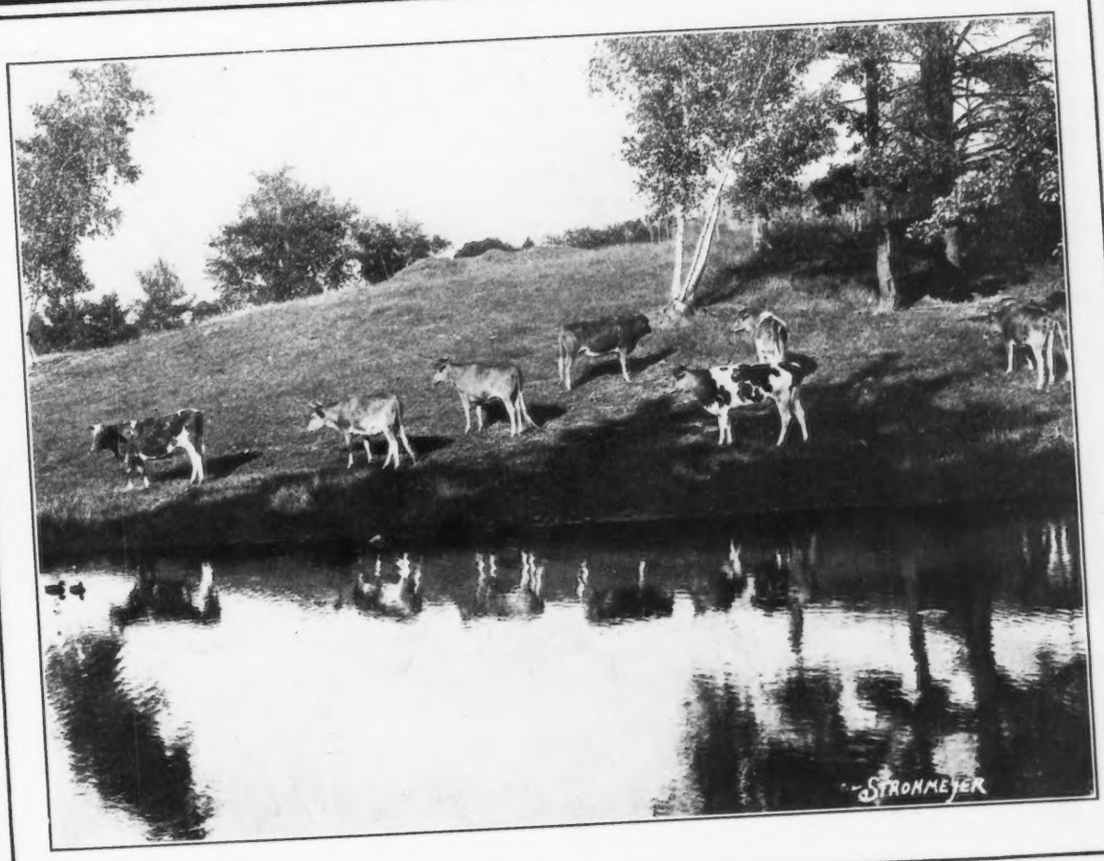

Volume 29 | February 1, 1926 | Number 3

NELLY'S KING OF THE RANCHO A. R.

One of our herd sires. His imported dam made 676.6 lbs. fat. A full sister is State Champion in AA with 643.68 lbs. fat. His first daughter tested made 707.43 lbs. fat. Read about another just below.

the great and the near great - - -

Along last December and January, a year ago, I got an idea that I would run a few cows in the so-called Farmers Class (2 milking per day for 305 days and carrying a calf 205 days), so I starts Little Queen of the Rancho A. R. and "Princess Nell," two of my brown eyed pets, that is both old enough to be called mature. The world record in class AAA is 11,781.3 lbs. milk and 556.4 lbs. fat. In 305 days Little Queen had produced 13,659.3 lbs. milk and 505 lbs. of fat. Her milk production is 1,878.0 more pounds milk that the world record cow. That dont get her nothing, but the production of 16% more milk than the highest cow in AAA does interest folks that has to make a living out of the milk they sell, of which class I am only one of a large majority of Guernsey owners. The other cow "Princess Nell" produced 11,719.3 lbs. milk and 559.3 lbs. fat or 2.9 lbs. more than the world record. I thought we had another world record and started to celebrate, but after I sobered up I found I had a good laugh on "Princess Nell" for I had bred her just seven days too late to qualify for this class. The joke was on her for she had broken the record but did'nt get it. But at that she was quite a persistant producer making over 1000 lbs. milk and over 50 lbs. fat every month of the ten, averaging 1,171.9 lbs. milk and 55.93 lbs. fat. "Princess Nell" is one of our many daughters of our herd sire, Nelly's King of the Rancho A. R. We showed this bull as a first prize winner and he received a special silver cup for merit at the California State Fair. His first daughter turned in a record of 707 lbs. fat and he has several other high record heifers. He is a son of our first herd sire, Newgrove King of Briarbank A. R., a first prize winner and a son of King Bell A. R. and out of Masher's Sequels best daughters. His first two tested daughters both made Class Leader records. Nelly's King of the Rancho A. R. is out of one of our good imported cows, Mahy's Nelly II. du Douit A. R. (14,421.4 lbs. milk 676.6 lbs. fat) and he is a full brother to the California State Champion in Class AA, Ruth of the Rancho A. R. (13,552.0 lbs. milk 643.68 lbs. fat). Having missed the world record in AAA, through my little oversight in not breeding her quite soon enough, "Princess Nell" carried on and finished a 365 day record on two milkings per day with 13,130.4 lbs. milk 650.88 lbs. fat. Not a bad record for two milkings per day, now is it?

The other cow, Little Queen of the Rancho A. R., that produced 1,878 lbs. more milk than the world record cow in 305 days, also went on and finished out her 365 days on two milkings per day and produced 15,348.9 lbs. milk 622.36 lbs. fat. Also some record for two milkings per day. Some will ask if this does'nt indicate that two milkings per day are enough for any cow. The answer is No! This cow was producing nearly 60 lbs. milk on some days. A cow milking over 20 lbs. per milking ought to be milked another time. Last year when five years old on three milkings per day this cow produced 16,685.8 lbs. milk 701.64 lbs. fat and her two year old record is 13,571.7 lbs. milk 552.4 lbs. fat. This high producing cow is out of our Little Beauty 2nd, A. R. She has been on test eight times, now has six official records, more than any other Guernsey cow, and she will complete another this month. One of her records was the highest in CC when completed. She has another daughter, Rosebud of the Rancho, that has recently completed a two year old test of 12,538.2 lbs. milk 662.37 lbs. fat. All three of these cows have yearling heifers sired by Roseboy of the Rancho, that are as alike as peas and hold promise of doing better than the above records. Roseboy is a herd sire and is a son of May King of Fern Ridge A. R. (son of King of the May) and he is out of Little Queen of the Rancho, the cow I have just been telling you so much about. These three cows are just three of the 300 Guernseys we have. We have some bulls sired by Roseboy and Nelly's King out of them. The prices will interest those that are still paying off a mortgage on the farm. The biggest bull in all the world,

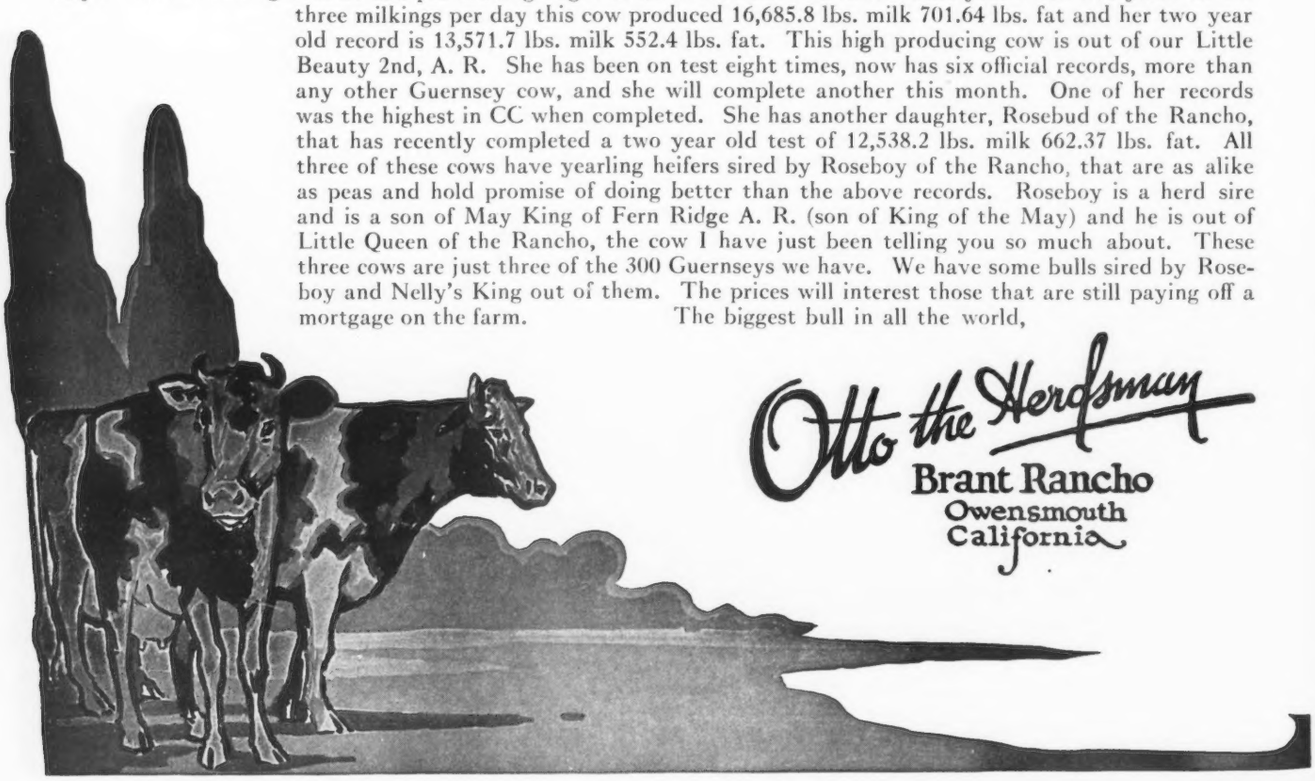

Otto the Herdsman
Brant Rancho
Owensmouth
California

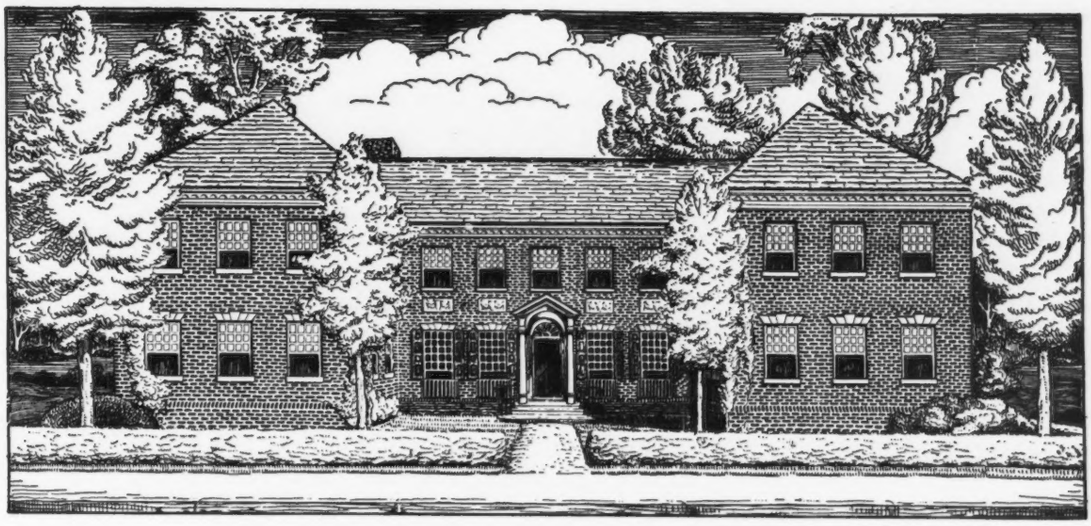

THE AMERICAN GUERNSEY CATTLE CLUB

GUERNSEY BREEDERS' JOURNAL

VOLUME 29
NUMBER 3

FEBRUARY 1
1926

CONTENTS

FEATURE ARTICLES

Island or American Origin?.... 106
—By John W. Gowen
Quineilo Farm Dispersal..... 110
"Experiment Station Record" Notes..... 110
Showing and Judging..... 111
—By Nye H. Freeman

GENERAL NEWS

With the Breeders..... 113
Advanced Register Notes..... 120

DEPARTMENT INDEX

Editorial Comment.....116–117
Our New Class Leaders..... 118
Canadian Records..... 120
Approved Records..... 121
Class Leaders:
Advanced Register..... 123
Roll of Honor..... 124
Farmers' Division..... 125
What the Cows are Doing..... 126
Transfers..... 140
Index to Advertisers..... A–39

ILLUSTRATIONS

Registration Period in Thousands
Fig. I..... 106
Fig. II..... 109
Indiana County Farmers Bureau Judging Team..... 109
Lincoln R. Lounsbury..... 116
Dr. Samuel J. Mixter..... 117
Fern Blossom Rilma 117727..... 118
Lady of Pine Ridge 119796..... 118
Red Echo Jessica 122562..... 119
Lucile's Gem of Chestnut Ridge 106877..... 119
Pasture Scene at Rockingham Farm, D. G. Tenney Estate, Salem New Hampshire.. Cover Page

Entered as Second Class Matter December 15, 1909, at the Post Office at Peterboro, N. H., under act of March 3, 1879. Acceptance for mailing special rate of postage provided in section 1103, Act of October 3, 1917, Authorized August 9, 1918.

ISLAND OR AMERICAN ORIGIN

Their Influence on the Production of Guernsey Cattle

By JOHN W. GOWEN

THE rapid breeding and increase of Island cattle within the countries to which they were exported has raised the question, are Guernsey cattle which are grown within the United States equal in producivity to those which still remain to be exported from the Island of Guernsey? Those in favor of the Island origin argue that animals of such immediate origin are better than those with American pedigrees for three or four generations, basing these arguments on the assertion that cattle grown under the supposed favorable condition of this Island tend to make them better than they would be under the more varied conditions found in the United States.

With the analysis of Guernsey records so that they may be put on a comparable basis (see Maine Station Bulletin 311) it is possible to compare the productivity of American or Island cattle with the object of determining whether the assertion of superiority of these Island Cattle to those of American origin is in truth a fact. It is the purpose of the following paper to present such an analysis of the Advanced Register records of Guernsey cattle distributed to show the effect of Island, Imported, or American origin on the production of the cows or the production of the progeny of the bulls.

Productivity of Advanced Register Guernsey Cows of American Origin, Island Origin, Sire Imported or Dam Imported

The cows of the Guernsey Advanced Register up to and including Volume 34 having 365 day records corrected for age to the expected production at mature form, have been distributed to show the production of these cows in the following four groups: Those having American parents, those with Island parents, those where the sire was imported and those where the dam was imported. The average milk production, butter fat percentage and butter fat for these different groups is shown in Table 1.

TABLE 1

Average Age Corrected Milk Yields and Butter Fat Percentages of American and Imported Guernsey Cows

	Average Milk Yield	Average Butter Fat Percentage
American cows	10761	4.96
Imported cows	10912	4.90
Cows whose sires were imported	11348	4.92
Cows whose dams were imported	11241	4.92

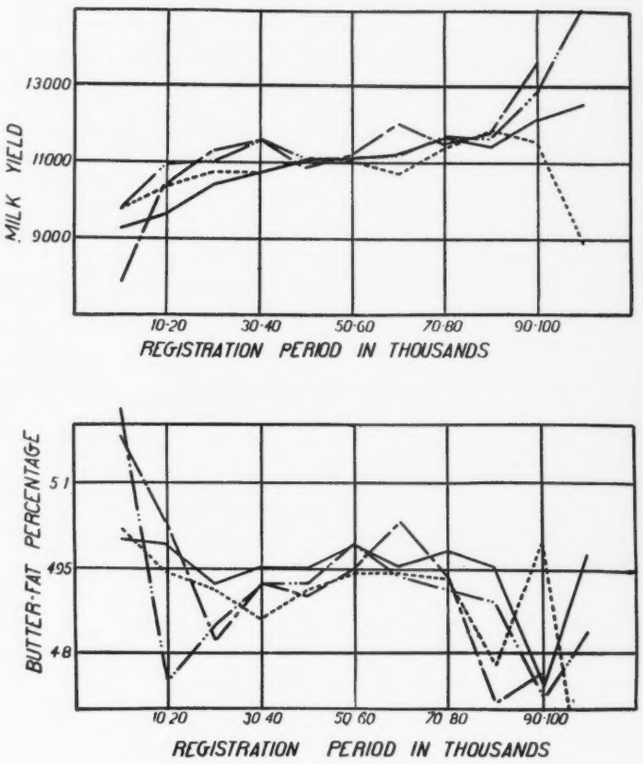

Fig. 1. Graph showing the relation between the production in milk and butter fat percentage of imported and American Guernsey cattle, distributed on the basis of their period of registration. The solid line represents American cows, the dotted line imported cows, the dot and dash line the cows whose sires were imported, and the dot dot dash line the cows whose dams were imported.

See Maine Agricultural Experiment Station bulletin for a summary of the progeny performance of 1430 sires.

Table 1 shows that cows which were imported or whose sires or dams were imported have a slightly greater production than American cows. The butter fat percentage of these cows was slightly less than that of American cows. The difference between American cows and imported cows amounts to 151 pounds of milk. In other words, the difference in favor of a higher production in imported cows is slightly in significant. The difference for the butter fat percentages of

TABLE 2

Average Age Corrected Milk Yields and Butter Fat Percentages of American and Imported Guernsey Cows Distributed by by Herd Book Number

Herd Book Numbers	American Cows		Imported Cows		Cows Whose Sires were Imported		Cows Whose Dams were Imported	
	Milk yield	Butter fat percentage	Milk yield	Butter fat percentage	Milk yield	Butter fat percentage	Milk yield	Butter fat percentage
1–10,000	9243	5.00	9729	5.02	7818	5.18	9774	5.23
10,000–20,000	9651	4.99	10377	4.94	10443	5.03	10927	4.75
20,000–30,000	10423	4.92	10790	4.91	11330	4.82	11067	4.85
30,000–40,000	10746	4.95	10757	4.86	11638	4.92	11570	4.92
40,000–50,000	11065	4.95	11187	4.91	10887	4.90	11049	4.92
50,000–60,000	11093	4.99	11041	4.94	11211	4.95	11008	4.99
60,000–70,000	11278	4.95	10731	4.94	12045	4.95	11228	4.93
70,000–80,000	11675	4.98	11429	4.93	11506	4.93	11725	4.91
80,000–90,000	11423	4.95	11898	4.78	11854	4.71	11658	4.89
90,000–100,000	12144	4.75	11560	4.99	13722	4.77	12891	4.77
100,000–110,000	12518	4.97	8812	4.47			15158	4.84

E R R A T A

PAGES 107 AND 108

HAVE BEEN REVERSED.

READ PAGES IN THIS ORDER

106 - 108 - 107 - 109

These results again point to the fact that the present day Guernsey cattle born in America are equivalent in their potential production with those born on the Island of Guernsey. The variation of American cattle is no greater or less than those of imported origin. The question again turns on the individuality if the cow as the basis for successful breeding.

Influence of American or Island Origin on the Productivity of Guernsey Sires' Daughters

We may approach the problem of the effect of Island or American origin on the production of American Guernsey cattle by determining the influence of such origin on the sire and his ability in transmitting high or low production to his daughters. All sires having two or more daughters in the Guernsey Advanced Register have been selected for study. The average age corrected milk production and butter fat percentage of these daughters is then determined.

This constitutes the records for the sire's progeny performance. There are 1009 sires of American birth, 163 imported sires, fifty sires which were imported in dam, and 209 sires which have American Advanced Register offspring but which were themselves not imported. The imported sires and those imported in dam show more American offspring per sire than the American sires. The production of the offspring for these sires is slightly higher in milk production and lower in butter percentage than the American sires. The differences however, are not significant. Table 4 shows the result of such a comparison.

TABLE 4

Average Milk Yield and Butter Fat Percentage of the Progeny of American and Island Guernsey Sires

	Milk yield	Butter fat percentage
American sires	10710 plus or minus 35	4.96 plus or minus .01
Imported sires	10957 plus or minus 72	4.92 plus or minus .02
Sires imp. in dam	11133 plus or minus 141	4.88 plus or minus .03
Island sires	10868 plus or minus 65	4.95 plus or minus .02

The results of comparing the milk yield and butter fat percentage for the daughters of sires of either American or Island origin shows that the origin of these sires has not influenced significantly the production of their daughters.

In view of the fact that the production of these Advanced Register cattle has changed remarkably since the origin of the register, it is of interest and importance to study the relation of the production of these sires to their Herd Book numbers. For this purpose the sires have been grouped according to their Herd Book numbers in 10,000 groups, 0–10,000, 10,000–20,000, etc. The sires thus grouped are the American sires, imported sires, and those imported in dam. The Island numbers do not run parallel to the American numbers, the number of animals registered in the Island Herd Books being considerably less than those registered in the American Herd Book. For the purpose of grouping it seems best to distribute the Island sires in thousands of Herd Book numbers instead of ten-thousandths. Thus the groups for the Island sires are 0–1000, 1000–2000, etc. When this grouping is made the average production of the offspring of these different groups of sires is that shown in Table 5.

Study of Table 5 reveals the same facts as those already pointed out above. Namely, that the milk production shows a rather steady tendency towards an increase while the butter fat percentage remains the same or tends to be somewhat lower in all of the groups, as the Herd Book numbers of the sires are increased. The data further showed that the American sires appeared to be somewhat inferior to Island or imported sires in the early history of the Guernsey breed. However, at the present time American sires appear to be fully equivalent to those of Island origin. The results again emphasize the fact that it is the individuality of the animal and not its place of origin which appears to affect the milk yield or butter fat percentage of the progeny.

TABLE 5

Average Milk Yield and Butter Fat Percentage of the Progeny of American and Island Guernsey* Sires Distributed According to Their Herd Book Number

Period of Registration	American sires	Imported sires	Sires imported in dam	Island sires*	American sires	Imported sires	Sires imported in dam	Island sires
0–10,000	10091	10776	11189	10275	4.94	4.90	4.92	4.92
10,000–20,000	10821	10790	10968	10786	4.96	4.91	4.85	4.99
20,000–30,000	11323	11278	11534	11085	4.95	4.95	4.91	4.93
30,000–40,000	11136	10941		11292	5.07	4.90		4.92
40,000–50,000		11201				4.91		
50,000–60,000		12409				4.83		

*Distribution by 1000 instead of 10,000 of Herd Book number.

TABLE 6

Frequency Distribution of the Average Productions of American and Imported Guernsey Sires' Daughters

Milk Yield	American sires	Imported sires	Sires imported in dam	Island sires	Butter fat percentage	American sires	Imported sires	Sires imported in dam	Island sires
6000–7000	2				4.0–4.2	6	1		
7000–8000	31			5	4.2–4.4	42	2		5
8000–9000	107	12	3	15	4.4–4.6	95	18	8	16
9000–10000	231	30	9	28	4.6–4.8	179	35	12	46
10000–11000	230	39	10	66	4.8–5.0	245	45	17	60
11000–12000	200	45	13	55	5.0–5.2	194	31	7	42
12000–13000	116	27	10	29	5.2–5.4	135	24	4	19
13000–14000	58	7	3	9	5.4–5.6	77	6	2	13
14000–15000	24	3	2	1	5.6–5.8	23	1		3
15000–16000	7				5.8–6.0	7			3
16000–17000	1			1	6.0–6.2	6			1
17000–18000	2				6.2–6.4				1
Total	1009	163	50	209		1009	163	50	209

these groups is in favor of the American cows with a difference of .06 Thus this difference is slightly significant in showing the American cows somewhat superior to imported cows. The difference between American cows and those which have either imported sires or dams is in favor of the imported cows in milk yield and in favor of the American cows in butter fat percentage. However, the difference for butter fat percentage is not significant.

In view of the fact that there has been a constant increase in the age corrected milk production of Guernsey cattle it seems desirable to test this matter still further for it might well be that these significant differences in milk production, favoring as they do the imported cows, come about because of the fact that the imported cows have more recently entered the Advanced Register as compared with the American cattle. If we distribute the production of these cows from the basis of their Herd Book numbers we will obtain a picture of the influence of this factor on the production. Table 2 shows the results derived from such a distribution. Cows whose Herd Book numbers are between 1 and 10,000 are found in the first line of this table. The second line contains those whose Herd Book numbers are between 10,000 and 20,000. In this manner the whole table is made up.

Examination of the results of Table 2 shows that there has been a rather steady and marked increase in the productivity of both classes of cows whether of Island or American origin. If the different groups be examined it is noted that the American cows have increased their production more than the Island cattle. They have in fact increased it from a slightly lower point as compared with the Island stock to a point which in the later Herd Book numbers is fully equivalent to that of the imported cattle. These results are shown graphically in Figure 1.

The butter fat percentages during this same period have in general declined somewhat from that of the early group, remained rather constant from the cows of 30,000 to the cows of 80,000 Herd Book numbers, and are declining somewhat from the cows 80,000 to the cows 110,000. The American cows throughout seem to have been slightly superior to the imported cows in the butter fat found in their milk. Figure 1 shows these results, the solid line represents the American cows, the dotted line shows the imported cows, the dot and dash line the cows whose sires were imported the dot dot dash line the cows whose dams were imported.

From these results as shown in Table 2 and Figure 1 we may draw the conclusion that American cows in their early history were not quite equivalent to the Island stock in their potentiality for production of milk but were slightly superior to the Island stock in their potentiality for the production of butter fat concentration of this milk. The conditions however, have changed so that today the American stock is practically on a par with the Island stock in both milk yield and butter fat percentage. The question is evidently not one of origin of the stock at the present time but of the productivity of the individual.

It may be argued that while the production may be the same in Island and American cattle the variation around the average production is less for imported cows than it is for American stock. In other words, the imported cows are uniformly more nearly average in their production. It is rather difficult to approach this problem for the reason that we do not have the productions of all cattle, both American and Island. Only the selected groups are represented by Advanced Register cattle. However, if the argument is to hold it would seem to be reasonable to expect a difference in the variability of Advanced Register stock of the same order of magnitude as that of Island stock. If no such difference is found it would cast considerable doubt on the existence of any such difference in the imported stock as a whole versus the American stock. Table 3 shows this distribution of American and Imported Guernsey cattle.

Table 3 shows that American cows have practically the same range of production as that of imported cows or cows whose sires or dams were imported. The cows producing the least produce under 7,000 pounds, those making the greatest production produce over 20,000. In butter fat percentage the cows having the lowest test had a test of 3.8 per cent. or below while those of excessively high test shows a test 6.2 per cent. or above. It will be noted that the different classes of cows correspond quite closely in the percentage of animals producing a given amount, whether the animals were of American or imported origin. The American cows have a slightly greater variation in their production than imported cows or cows whose sires were imported, but a slightly less variation in their production than the cows whose dams were imported. The differences would be of but doubtful significance in all cases.

TABLE 3

FREQUENCY DISTRIBUTION OF THE AMERICAN AND IMPORTED GUERNSEY COWS ON THE BASIS OF THEIR AGE CORRECTED RECORDS

MILK YIELD	American cows	Imported cows	Cows whose sires were imported	Cows whose sons were imported	Butter fat percentage	American cows	Imported cows	Cows whose sires were imported	Cows whose sons were imported
5000–6000	3				3.4–3.6			1	2
6000–7000	78	19	1	3	3.6–3.8	5	6	1	1
7000–8000	386	129	28	28	3.8–4.0	58	27	4	8
8000–9000	724	279	51	73	4.0–4.2	157	76	21	27
9000–10000	981	384	82	80	4.2–4.4	361	162	38	45
10000–11000	901	368	95	103	4.4–4.6	636	292	63	56
11000–12000	727	358	77	98	4.6–4.8	747	347	79	96
12000–13000	502	245	73	66	4.8–5.0	847	349	82	106
13000–14000	361	145	48	55	5.0–5.2	780	347	85	87
14000–15000	211	115	26	38	5.2–5.4	627	236	60	71
15000–16000	115	46	12	20	5.4–5.6	444	148	38	52
16000–17000	69	24	8	13	5.6–5.8	233	78	18	21
17000–18000	38	13	3	4	5.8–6.0	125	33	12	12
18000–19000	22	5	1	5	6.0–6.2	61	17	4	3
19000–20000	7	2	1	2	6.2–6.4	36	8	2	2
20000–21000	3	2	1	1	6.4–6.6	9	55		
21000–22000	2				6.6–6.8	1	2		
22000–23000	1	1		1	6.8–7.0		2		1
23000–24000	1								
Total	5127	2135	508	590		5127	2135	508	590

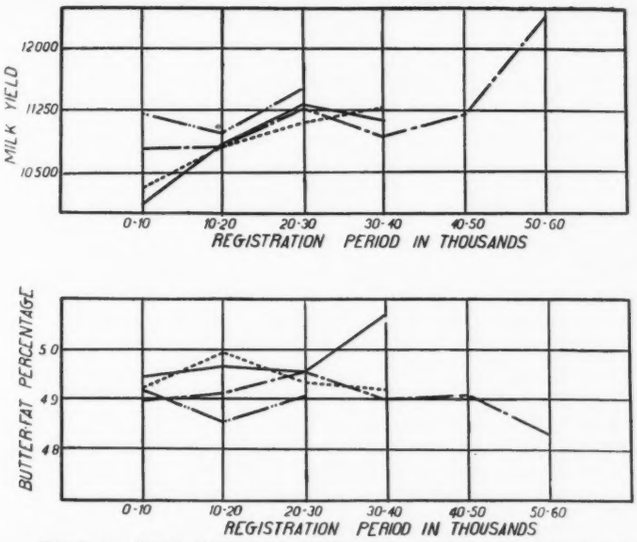

Figure 2. Graph showing the relation between the productivity in milk and butter fat percentages of Guernsey Advanced Register cows where sires were of American or Island origin. Solid line, American sires, dotted line, Island sires, dot and dash line, Imported sires, and dot, dot, dash line sires imported in dam.

See Maine Agricultural Experiment Station bulletin for a summary of transmitting ability of Guernsey sires.

The Variation in the Production of American or Island Sires' Daughters

The American sires' daughters appear to be slightly more variable in their production than the daughters of imported sires. The differences are probably significant in both milk yield and butter fat percentage. However the American sires' daughters while varying more than those of imported sires also have their share of high producers as compared with those of imported sires. Similarly they have their share of cows of relatively low production. It is in fact simply an extension of the range for American cattle as compared with those of imported origin. Thus may be partly due to the fewer number of animals in the imported stock although this appears doubtful. Table 6 shows the frequency distributions of American and imported cattle for milk yield and butter fat percentage.

The results of Table 6 support the conclusion indicated above, namely, that the variation of American sires is slightly more than that of sires of imported origin. The American sires appear to have this increased variation due to the fact that they have a slightly greater proportion of high producing and of low producing daughters than do the imported sires.

The thoughtful student of this problem would in all probability raise a question as to the quality of the cows to which Island or American sires were bred in connection with the quality of their offspring. There are 443 American sires with two or more tested daughters from dams having Advanced Register records. These dams have an average age corrected milk production of 10750 pounds. The average age corrected butter fat percentage is 4.97. For imported sires there are ninety-nine with two or more tested daughters from tested dams. The average age corrected milk production of these dams is 11090 pounds and the butter fat percentage was 4.94. There are nine Island sires with two or more tested daughters from tested dams. The average production of these dams is 11500 pounds of milk and 5.06 butter fat percentage. The imported and Island sires were consequently bred to slightly higher producing cows than the American sires if these data are representative samples. The differences are small and consequently of doubtful significence. They are in favor of the American sires, however.

The question might also be raised as to whether or not the American or Island sires raise the production of their daughters over that of their dams to the greater extent. This question has been investigated on the same animals as that indicated in the above paragraph. The American sires raised their daughters' record over that of their dams on an average 286 pounds in milk yield and .003 per cent. of butter fat. The imported sires raised their daughters' milk yield over that of their dams 101 pounds and lowered the butter fat percentage .041 per cent. The Island sires, nine of them, lowered the milk yield of their daughters over their dams 100 pounds and raised the butter fat percentage of these daughters .142 per cent. There is then little to choose between the Island and American sires. Either group appearing to have equal possibilities toward the higher or lower production in their offspring.

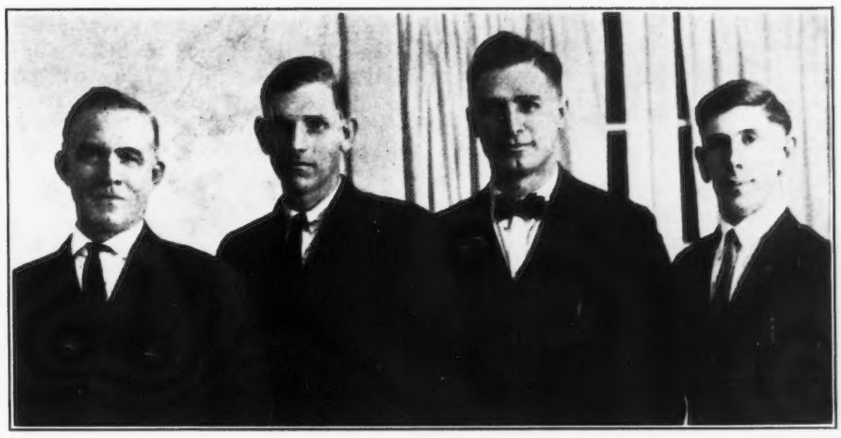

GOLD MEDAL GUERNSEY JUDGING TEAM

From Indiana County, Pennsylvania

— At Indianapolis, 1925 —

Left to right: W. F. Barkley, Livermore; J. J Camp, Cherrytree; J. W. Warner, County Agent; Glen Coleman, West Lebanon.

QUINEILO FARM DISPERSAL

Fifty-three Grades and Pure Breds Average $203.95

WHAT was described as a very satisfactory sale was the dispersal of the Quineilo Farm herd of grades and pure breds, owned by George F. O'Neil, whose farm at Thiensville, Wisconsin, is being rented by Herman and Erwin Schwantz. The sale was managed by Charles L. Hill, and was held on January 7.

The fifty-three head brought an average of $203.95, and included ten grade cows, seven of which had good cow testing association records. The ten averaged $172.00. Eight bulls were included in the sale, at an average of $213.12. The remaining thirty-four pure bred females averaged $213.67

The grade cow "Leader," with a C. T. A. record of 13856 pounds of milk and 616.5 pounds of butter fat, topped the grades at $370. Another grade, "Pride," with a record of 11400 pounds of milk and 529.6 pounds of butter fat, brought $230. Most of the grades were bred to the herd sire, Lone Pine Advancer 84886, who topped the sale at $775, when bought by A. M. Kailing, of Milwaukee. Advancer is by Lone Pine Agitator 56691 A. R., and out of Lone Pine Mollie Cowan 91285, a well known class leader and show cow, standing at the head of class BB.

Mr. Kailing also bought the senior heifer calf, Cherub's Pearl Royal's Daughter 180621, by Cherub's Pearl Royal of Shorewood 58824, and out of Lone Pine Lady Agatha 116574 A. R., for $500.

The top price for cows was $650, received from Schwanz Brothers for Imp. Dot of Mill Farm 111998 (11689.7 milk, 531.49 butter fat, class E). She is by Noble Boy 3976 P. S., A. R. The Schwanz Brothers bought sixteen head altogether, as the foundation of the herd that they will build at the old farm. Included in the lot was the second priced bull of the sale, Dot's Cherub Hero of Itasca 100254 at $450. He is by Dot's Cherub of Shorewood 58823, and out of Jessie of Herodale 3d 106611, who has an unofficial record of 10199.1 pounds of milk and 566.9 pounds of butter fat in class D.

Reinhard Bartel, Thiensville, Wisconsin	
Starlight (Grade)	$215
Pride (Grade)	230
Charles Gerner, Saukville, Wisconsin	
Red Raider of Lone Pine 108240 (Bull)	105
C. W. Greenfield, Chicago, Illinois	
Imp. Eastna of Corbinez 111997	250
D. J. Harmeling, Oosburg, Wisconsin	
Cherub of Quineilo Farm 116460 (Bull)	50
Sunrise II's grade heifer calf	55
Charles L. Hill & Son, Rosendale, Wisconsin	
Quinielo's Mignonette 172072	115
Lone Pine Silver Belle 139952	95
Vitus Hlouskek, Racine, Wisconsin	
Nellie (Grade)	100
A. M. Kailing, Milwaukee, Wisconsin	
Imp. Lady Like de La Charruee 111993	275
Cherub Pearl Royal's Daughter 180621	500
Lone Pine Advancer 84886 (Bull)	775
Lone Pine Charm of Quineilo Farm 173041	135
Peony of Quineilo Farm 194831	110
C. J. Krause, North Milwaukee, Wisconsin	
Imp. Luter of Les Godaines 111990	200
Sunbeam of Quineilo Farm 155058	190
Quineilo's Rosemary 155059	160
Leader (Grade)	370
Beauty (Grade)	155
Forget-Me-Not (Grade)	150
Walter J. Lueder, Cedarburg, Wisconsin	
Cherub's Victor of Quineilo Farm 103819 (Bull)	105
Lone Pine Louise 98096	200
Frank Miller, Cedarburg, Wisconsin	
Pride 3d (Grade)	80
Geo. A. Nichols, Estherville, Iowa	
Imp. Quineilo's Sequel Begum Lady 122704	200
Joe Pacl, Hillsboro, Wisconsin	
Lone Pine Victoria 109153	500
Louis Phillips, Cedarburg, Wisconsin	
Pure Gold of Quineilo Farm 116461 (Bull)	35
Walter S. Preiner, North Milwaukee, Wisconsin	
Queen (Grade)	110
H. W. Riemer, Thiensville, Wisconsin	
Sunrise (Grade)	195
Grade heifer from Leader	160
Ed Rintleman, Germantown, Wisconsin	
Marjorie of Quineilo Farm 181301	85
Iris of Quineilo Farm 194834	85
Pansy's grade heifer calf	65
T. W. Salter, West Bend, Wisconsin	
Jethro's May Rose of Quineilo Farm 148415	90
Quineilo's Maybelle 142323	90
Tulip of Quineilo Farm 194833	80
Fred C. Schultz, Brookfield, Wisconsin	
Douglas of Quineilo Farm 108241 (Bull)	60
Schwanz Bros., Thiensville, Wisconsin	
Lone Pine Lady Agatha 116574	400
Heifer calf from above	100
Lone Pine Delicia 118881	275
Heifer calf from above	85
Lone Pine Clarice 135309	200
Imp. Dot of Mill Farm 111998	650
Dot's Cherub Hero of Itasca 100254 (Bull)	450
Imp. Quince II of La Grande Rue 111989	525
Dot's Venus of Quineilo Farm 190903	200
Mollie of Quineilo Farm 190904	230
Quineilo's Marigold 142322	210
Imp. Lady Begum of the Spurs 111985	210
Imp. Wilson's Bijouette 111994	190
Sequel's Delight of Quineilo Farm 124349	400
Quineilo's Tranquility 176872	130
Orchid of Quineilo Farm 194832	100
Alvin Stageman, Fredonia, Wisconsin	
Primrose Gay Lady of Quineilo Farm 98922 (Bull)	125
Morning Glory (Grade)	200
Edgar Wille, Thiensville, Wisconsin	
Sunrise 2d (Grade)	145
Pride 2d (Grade)	75

"Experiment Station Record" Notes

Milk substitutes in the rearing of young calves, J. B. Lindsey and J. G. Archibald (Massachusetts Sta. Bul. 223 (1925), pp. 41-51).—The results of tests of the comparative value of seven calf meals and skim milk, skim milk and cornstarch, and skim milk powder and cornstarch for raising forty-five calves are briefly reported. The calf meal which seemed to give as good results as any consisted of forty-five parts of ground rolled oats, twenty parts of skim milk powder, ten parts of linseed meal, fourteen parts of cornstarch, five parts of corn sugar, five parts of alfalfa flour, five-tenths part of calcium chloride, and five-tenths part of salt. The chief differences in the other meals were that skim milk powder was replaced by soluble blood flour in one, while blood flour and skim milk powder were both included in another. In others milk sugar replaced the cornstarch or coconut meal, and red dog flour replaced part of the ground oats, or the amounts of alfalfa flour or other ingredients were modified.

The calves received whole milk until from one week to ten days of age, after which this substance was gradually replaced by skim milk, which in turn was gradually replaced by a gruel after from two to three weeks. The gruel was made by stirring 3.5 ounces of the calf meal to be tested into a quart of cold water and heating it approximately 150 degrees Farenheit. Skim milk powder seemed to be a promising substitute for calf meal. The experiment also showed that fairly good growth could be produced in calves by the careful use of calf meals.

SHOWING AND JUDGING

By NYE H. FREEMAN

THE splendid articles and editorials that have been appearing in the JOURNAL during the late summer and autumn on shows and judging have prompted me to write my own views on a somewhat different tangent of the same subject. That is, are our major shows accomplishing all the good of which they are capable?

I believe that the real object of the first stock shows in this country was to bring together the best animals of as many breeders as possible so that the animals might be intelligently compared,—so that the breeders might study their handiwork in comparison with that of their neighbors. Another hardly less important consideration, was the education of the spectators as well as the exhibitors, in what constituted the most desirable type for animals of that class. These early founders of our cattle shows also hoped, undoubtedly, to stimulate rivalry in producing the best animals. These idealistic aims are, of course, the essential ones behind our shows today.

Because we are human and somewhat selfish the showring became commercialized and is today to some extent. "Ringers" who gather a few animals and go out for the premium money are a very negligible factor today for freight rates are too high and competition too keen for them except at the smaller fairs in regions where the breed they carry has little competition. Also, some states are keeping closer tabs on the quality of the animals to which the money they contribute to the county fairs is awarded. At the larger shows the great advertising value of the blues and purples have, perhaps, fostered some practices that may not be commendable, and occasionally one hears whispered accusations of "propaganda" in the interest of this or that herd or line of breeding. It is not likely that these things have any appreciable influence in the making of awards. If they should become an influence the condition would be lamentable for the placings will only have value so long as the interested public has confidence in them. Exhibitors are, however, entitled to all the reward that they receive in money and in prestige, for the skill and hard work that is demanded can not be appreciated by anyone who has not followed a big time circuit, and the risk to the cattle is by no means negligible. The regular exhibitors are also playing an important part in keeping our breed before the public, a duty that too many of our breeders are very much inclined to shirk.

But the real basic purposes of our cattle shows must not be lost sight of, for in the last analysis it is the public that pays the freight (we hope they will at least) and makes the shows possible. Every worth-while show should be an inspiration to every visitor. The city man should go away with a better comprehension of the dairy and cattle breeding industry and its relation to him. He should have a better realization of the brains and skill and effort that must be put into the great business that supplies him with the most necessary part of his daily diet. Every dairyman and farmer should go home from the show with better ideas, a stronger more definite determination to improve his methods, and a greater pride in the standing of the great industry of which he is a part. Every breeder, no matter how small, should carry away with him a clearer and better ideal of the cow he wishes to breed, a truer scale by which to measure and weigh the results of the efforts he has already made. He should have a clearer conception of the relative importance of the different points that go to make up a great cow or bull.

All of the foregoing places a great responsibility upon the shoulders of the judges, and they must be men of the calibre to measure up to these responsibilities for it is within their power to influence, to some extent, the standards of our breeders for the ultimate benefit or detriment of the breed. It does not matter so much what the official standards of the breed may be,—if they are disregarded in the show ring, their influence is not going to be what it should be in shaping the future of the breed. It does seem when the ablest and most experienced men of the breed spend a great amount of tme and energy in travel, study and investigation in a sincere effort to formulate a better standard for our guidance, in trying to improve the type and efficiency of our chosen breed, that such standards should be followed as closely as possible in the placing of cattle at our major shows. Judges should be selected who have the ability and inclination to interpret these standards, through their placing of the animals, to the breeders who have come to the ringside to study and learn something to help them with their problems of selection at home. Any means by which the standards which the ideal cow must meet can be crystallized in the minds of our breeders instead of remaining a confused collection of amorphous ideas will be of great value to the breed. Not until we all carry a fairly uniform idea in our minds of the "perfect" cow we would like to produce, will we get any degree of uniformity in our breed as a whole.

Just what means will best accomplish this standardization of our ideals the writer is not prepared to say. Models and enlarged paintings might help but it seems to me that strict adherence to the fundamentals of the score card at our principal shows will be of the greatest benefit; so that each show and each class at the show will really rank the animals accordingly as they approach the recognized conception of the perfect cow. It is not expected that a judge will keep a score card in his hand but if the card represents the cow that we should all aim to breed, the score card should be so firmly fixed in the judge's mind that almost unconsciously he ranks the animals in the order of their conformity to the standard of the breed. This calls for a man with more than ordinary talent, a man of experience with and a close student of the breed,—and naturally one who is in sympathy with the accepted standard. With each major show a demonstration of the standard, then we should have some means of developing our younger judges for our smaller shows so that the best of them will be ready to take the places of the more experienced judges as they are forced to drop out.

Perhaps the foregoing reads as if the writer was of the opinion that the type committee is infallible, that it can make no mistakes and is bound to bring us a score card that will actually describe a perfect cow. I do not think that, but I do think that the committee represents about the clearest thinkers on the important phase of our industry that THE AMERICAN GUERNSEY CATTLE CLUB affords. No! Otto, I am not a member of the committee!

Rank novice though I am, I can not resist the temptation of giving expression to some of my own ideas on the perfect Guernsey cow. On every hand we hear the expression, "She must have beauty as well as utility." Let me here quote Epictetus on beauty. "What, then, makes a dog beautiful? The possession of the excellence of a dog. And what makes a horse beautiful? The possession of the excellence of a horse. What, then makes a man beautiful? Is it not the possession of the excellence of a man?" And to paraphrase "What, then, makes a Guernsey cow beautiful? Is it not the possession of the excellence of the Guern-

sey cow?" Our cows should have beauty but it should be the beauty of utility, which is, in my humble opinion, the finest kind of beauty. To be of the greatest utility she must produce and reproduce with the highest efficiency over a maximum period of years. To follow out that conception of beauty her form should be that best adapted to her carrying out that strenuous program. Every part of he should be so fashioned that it will perform its particular function most efficiently without any part being over-developed at the expense of an equally essential part. Each part should be developed according to its relative importance in the program outlined. If any cow fills or even approaches these outlined requirements she will be a beautiful cow. A recent contributor has said that beauty is a matter of proportion. The perfect cow will be well proportioned, that is, every part will be in proportion to its share in the task which is the dairy cow's. Then if there are any other lesser refinements which will give her a greater appeal to the esthetic sense by all means let us have them. But they must never overshadow points correlated to production, reproduction and longevity.

Many of you will object that this will permit a pendulous udder, a sloping rump, a poor back or a coarse head to be classed as beautiful since a cow might have any or all of these and still be a wonderful producer. To be sure she might, but such is not the rule. The cow with a pendulous udder might be a tremendous producer for a time but eventually that udder will be very sure to break down and limit her usefulness. The short, sloping rump is not as well adapted to a long, well attached udder nor to the carrying and delivery of calves as is the long, wide, level rump. The coarse head does not indicate the proper temperament and the nerve force that we are led to believe that a good cow should have, and so on through the whole scale of points.

Some of you may conceive of the idea that with utility as an ideal we might as well, perhaps, from a breeding standpoint disregard show ring standards and let production select its own type. That is, it might seem that if a certain type is most conducive to heavy production that we could select our breeding stock simply from our highest producers with the idea that conversely the highest producers will of necessity be of that type. The fact of the matter is that many phenomenal producers depart very widely from that type and are phenomenal not because of their lack of type but in spite of it. May not this be one (though by no means the only one) reason why some of our remarkable producers have been disappointments when it came to transmitting their ability? Here is where the show yard comes into a constructive breeding program. We need the judgment of the arena to keep us headed toward the type that is really related to the most efficient production and reproduction over the greatest number of years. But the best of the show ring judging will not suffice alone for there are factors involved in production during the time she passes before the judge's eyes in the ring. The judging arena and the test barn must be so employed that both will promote the same end and together they can accomplish what neither can alone.

Farmers' Short Courses at Ames

THE 1926 Iowa Farmers' Short Course at Ames will be held from February 1 to 5. Farmers' Week has come to be realized as one of the great agricultural events in the country and every effort is being expended to make further improvements in service for this year.

All phases of farming and home making receive their share of attention and the dairy farmers have a program arranged for each day of the week. As in previous years, emphasis for dairymen and prospective dairymen will be placed upon the problems met in economical production. No state in the country has experienced a greater increased interest in dairying than Iowa and this situation has allowed many problems to arise. Methods of solving these difficulties through improved selection, breeding and feeding will be discussed. Some time each day will be spent at the college dairy farm judging different animals and studying the management methods employed there.

On Thursday some features are offered. One of them is a lecture on New Facts in Feeding Dairy Cattle, by F. B. Morrison, of Madison, Wisconsin. Also a part of the day will be taken up with a report on the progress of the year's experimental work. Dean C. F. Curtiss will talk to the dairymen at that time. At noon the dairymen hold their annual banquet. Prof. H. H. Kildee will address those at the banquet. During the day will be held also the annual meetings of the State Dairy Association and the different dairy breed associations.

C. B. Finley, who has recently taken up the work as Midwest Fieldman for THE AMERICAN GUERNSEY CATTLE CLUB, will be on hand to assist with the day's program.

Friday is devoted to the Farmers' Livestock Judging Contest. The successful contestant in judging dairy cattle will receive The Dairy Farmer medal, awarded by The Dairy Farmer at Des Moines. —EARL WEAVER

Clackamas County Officers Elected

THE Clackamas County, Oregon, Guernsey Cattle Club held its annual meeting at the farm of C. B. Sprague on December 9 and elected the following officers for the ensuing year: President, John Gaffney, Jr. (re-elected for third term); Secretary, E. J. Mahy, and Treasurer, L. S. Tenney.

Dr. Simms from Oregon Agricultural College gave an excellent address on "Diseases of Dairy Cattle." County Agent Holt, reported on the progress of the Cow Testing Association work.

The meeting adjourned with all members having a keen desire to make next year a better Club year.

—C. B. SPRAGUE, Secretary

Lancaster County G. B. A. Notes

THE Lancaster County Guernsey Breeders' Association, Pennsylvania, are in the midst of a drive to sign up all farmers for the tuberculin test at the present time, about 1800 having already signed. This action is caused by Lancaster City having adopted a new milk ordinance which went into effect January 1, 1926. Many of these men are looking to the Guernsey cow to replace their reactors.

We plan to hold our annual meeting January 23, 1926, at the Lampeter Vocational School, when a luncheon will be served. We also expect to have a prominent Guernsey breeder present to address the meeting.

J. Howard Briton of Gap, Lancaster County, Pennsylvania, sold four pure bred and seven grade Guernsey cows on December 29. The pure bred cows averaged $226.25, bought by J. P. Heisey of Washington Boro, Pennsylvania, who bought three, and Henry E. Dellinger of Gordonville, Pennsylvania, who bought one. The grades averaged $195 and were bought by T. K. Stoltzfus, buying five, and J. P. Heisey, Washington Boro, and Jack Brinton of Gap, each buying one. The bull. Springside Ultra Duke 55256, a grandson of Ne Plus Ultra 15265, was bought by Clara M. Nolt of Mt. Joy, Pennsylvania, to head her herd which is being started.—BENJ. G. BUSHONG, Sec'y

WITH THE BREEDERS

Middle Harbor Farm Herd Established

WHILE there have been a few Guernseys in Ottawa County it has fallen to the lot of Charles G. Wiechel of Port Clinton to establish the first herd. His farm of 140 acres is located in the famous island peach belt on the peninsula east of Port Clinton in Danbury Township. Lakeside Park and many other noted summer resorts are also located in this part of Ohio.

When Mr. Wiechel purchased Middle Harbor Farm, as it is called, he became the owner of a scrub herd which was part of the transaction. Through trading, buying and selling, a herd of ten pure bred animals were assembled, consisting of Ona Maude of The Hermitage 75429, Pauline of the Hermitage 79227 and the offspring of the latter.

This foundation was added to at the Russellhurst Dispersal Sale by the purchase of two granddaughters of Golden Kitty of Lewison 23603, who holds the world's record for Guernsey cows over fifteen years of age, having produced 15450.8 pounds of milk and 753.5 pounds of butter fat. One of these, a two year old, is Dolly's Royal Diadem 152678, and the other is King's Matilda June 120255 that produced 9398.4 pounds of milk and 463.08 pounds of butter fat in class C.

At the consignment sale held by our association in October the Middle Harbor herd was augmented by the addition of two excellent imported cows. One of these, White Knight's Fanny 72863, (11220.7 milk, 566.1 butter fat, class AA) is carrying a calf to the service of Cherub's Royal Champion of Shorewood 79064 which is in service at Avalon Farm. The winnings of this bull at the fairs this fall are well known to readers of the Journal.

The other purchase is Imp. Lady Cheminante of the Marais 93725 (11626.0 milk, 537.9 butter fat, class A). She is by Sequel's Mascot 330105 who has twenty Advanced Register daughters and he in turn is by the great Imp. Clara's Sequel 29414 with fifty-seven Advanced Register daughters and nineteen Advanced Register sons. Her maternal grandsire is Flora's Sequel of Vimiera 25905 with twenty Advanced Register daughters. Lady is due to freshen in December to the service of Brooklandwood Warrior 45696 A. R., the senior sire at Halfred Farms.

The herd sire at Middle Harbor is a product of Tarbell Farms, Smithville Flats, New York, the property of Gage Tarbell, who is president of the New York State Guernsey Breeders' Association. He is Tarbell Farms Louis Marose 101819, a splendid individual with straight back, well sprung ribs and nice head and eye. He is out of Tarbell Farms Lois 96182 (11411.4 milk, 543.4 butter fat, class F) and by Appletree Point's Secret Marose 77409, half brother to Deanie's Marose of Appletree Point 62742, a National Dairy Show grand champion.

We consider Ottawa County a fertile field for Guernsey cattle breeding and we congratulate Mr. Wiechel for having founded this initial herd of fine animals. Judging from our contacts with him we are confident that he will be an asset to the breed and that breeders of the state will enjoy working with him.

—F. S. Barlow, Field Sec.

Imp. Cosy VI. of the Vauxbeletes 41654, bred by J. Hunault, Island of Guernsey, and owned by John S. Candler, Decatur, Georgia, has completed her first test with an unofficial record of 11613.6 pounds of milk and 528.3 pounds of butter fat in class AA and carried a calf 285 days during her record. This cow started on test at the age of thirteen years and 145 days, was milked three times daily for eleven months, and was dry one month during her test.

COLUMBIANA COUNTY SALE

THE October sale of the Columbiana County, Ohio, Guernsey breeders resulted in an average of a little over $142.00, including calves and bulls. It was a farmers' sale entirely, as the whole lot were brought in from pasture, and consisted mostly of heifers and young bulls. "It was a good place for boys and girls who were going into calf club work," wrote Manager McCamon.

The following is the sale list:

Wm. Apple, Lisbon, Ohio	
Twinkle's Dewdrop of Middlerun Farm 92884	$155
J. R. Calvin, East Liverpool, Ohio	
Princess' Dick of Myrna Maree Farm 105429 (Bull)	105
Pogie Red Goldseeker 92767 (Bull)	40
J. H. Cameron, Salem, Ohio	
Raider's Nellie 155923	185
Maurice H. Chamberlain, East Liverpool, Ohio	
Pogie Lisle's Rose 151632	100
Delight of the Pogie 151634	
A. G. Cobourn, Greenford, Ohio	
Overland Maid 136049	250
Columbiana County Infirmary, Columbiana, Ohio	
Pride of City View Farm 136222	145
Howard Ewing, Sebring, Ohio	
Goldseeker's Idaline of Oak Lawn 189939	80
Seeker's Queen of Myrna Maree Farm 174809	150
Star's Princess of Myrna Maree Farm 189564	175
Hinchliffe's Apple Bud	150
Raider's Nancy 187622	145
Goldseeker's Red Rose fo Eastlawn 184749	105
Eldora Dorothy of Hill Run 170724	180
Lloyd Farmer, Leetonia, Ohio	
Pollyanna's Fay 159279	125
G. F. Mason, Lisbon, Ohio	
Goldseeker's Apple Blossom 158580	210
Goldseeker's May 158579	240
W. S. McBane, East Liverpool, Ohio	
Gilt's Kate of Myrna Maree Farm 169626	140
Snowdrift of City View Farm 114584	145
Wm. McCombs, Mahoningtown, Pennsylvania	
Goldseeker's Dusty of Oak Lawn 112952 (Bull)	75
R. E. Miller, Carrollton, Ohio	
Gay Goldseeker of Eastlawn 108232 (Bull)	95
Goldseeker's Gold Bloom 139916	90
W. D. Montgomery, Triadelphia, West Virginia	
Sunday's Queen of Oak Lawn 100763	225
Carol of Mill Run 152389	150
F. J. Neville, Leetonia, Ohio	
Pride's Nellie of Oak Lawn 177216	145
Bessie's Loy of Oak Lawn 177217	90
W. C. Stewart, Meadville, Pennsylvania	
Goldseeker's Blond of Oak Lawn 191861	50
Goldseeker's Bessie of Oak Lawn	50
Heifer Calf out of Monogram's Wild Rose of Sunnyside	100
Raider's Eldora 189486	140
J. T. Sullivan, Lisbon, Ohio	
Braye Maid of Beaver Brook Farm 61205	75
Herbert Thompson, East Liverpool, Ohio	
Goldseeker's Pauline of Myrna Maree Farm 126605	95
Baby Butter of Myrna Maree Farm 125208	150
Monogram's Wild Rose of Sunnyside 129980	150
Bellwood's Delia of Sunnyside 157533	270
Ira Wallace, Lisbon, Ohio	
Seeker's Katherine of Myrna Maree Farm 167371	160
Seeker's Lady of Myrna Maree Farm 167370	180
Raider's Gay Mildred of East-Lawn 169594	200
A. E. Wisler, Leetonia, Ohio	
May's Seeker of Myrna Maree Farm 101794 (Bull)	220

A Profitable Investment

IN August of this year Horace N. Dow, of Middlebury, Vermont, sold to Leopold Beyer, of Poughkeepsie, New York, nine young Guernsey cows,—all of the lot were under five years of age,—for a total of $2070. This price, while highly satisfactory, is not one to arouse unusual interest but it seems to the writer that the story of Mr. Dow's success in breeding Guernseys should prove of general interest to breeders of Guernsey cattle and dairy farmers in general.

Including the sale mentioned above, Mr. Dow has sold during the past five years Guernsey cattle to the value of $11,000 and he still retains a good foundation from which to carry on his breeding plans.

The Guernsey business at Ruzeldo Farm was started in 1910 by the purchase of one registered heifer for forty dollars. In 1911 a second heifer was secured for fifty dollars. No other females have ever been added to the herd. Five herd sires have been used by Mr. Dow, two of them still being in service at Ruzeldo Farm.

The older bull, Hazel's Ace of Phillips Farm 61017, was bred by T. Redfield Phillips, of Montpelier. Hazel's Ace is a full brother of Alice May of Phillips Farm 86759 who leads the state in class B with a record of 13157.2 pounds of milk and 682.72 pounds of butter fat. Alice was formerly state champion in class F with 11263.8 pounds of milk and 581.49 pounds of butter fat.

Preceding this bull in the herd was Mixter Trophy 41924, a son of Equality of the Glen 13688.

The junior herd sire at present is another product of Mixter Farm breeding, Mixter Vermonter 84288. He was sired by Langwater Fisherman 21873 who has a list of twenty-four excellent Advanced Register daughters. His dam is Mixter Bettie 62978, a daughter of that great sire, Yeoman's King of the May 17053. Bettie was also the dam of Mixter Belladonna 73195, that has a class A record of 13627.9 pounds of milk containing 747.54 pounds of butter fat. She was sold in the Mixter Sale for $1275.

Mr. Dow has supported Cow Testing Association work in Addison County and the herd led his association in 1919-20 with an average production of 274 pounds of butter fat per cow, also furnishing the second high individual cow with a record of 401 pounds of butter fat.

The Ruzeldo Guernseys have been exhibited a few times at the Addison County Fair in Middlebury. In 1919 the entire herd was exhibited and nearly made a clean up in good competition. The awards include first and second on aged cows, first on four year old cows, second and third on two year olds, second on aged bull and first on a milking herd.

Andrew Elliot, the well known Scotch-Canadian, who formerly did much fair judging in Vermont, tied the ribbons. He was so impressed with the constitution and capacity of the winning aged cow that he made her the subject of an impromptu address on dairy type to the ringside. This cow is Oliata of Trout Lake Farm 29936, the original foundation heifer purchased in 1910 by Mr. Dow.

In the fall of 1922 Carl G. Allen of Williamsport, Pennsylvania, purchased thirteen females from this herd. Part of these cows were entered on Advanced Register test by Mr. Allen. They started to make excellent records but after a short time all operations were suspended by Mr. Allen.

The herd has been on the accredited list since 1918, one of the first in Vermont. There have been practically no losses from disease or accident.

The above facts prove the possibilities for profit in breeding registered dairy cattle. There are no frills in evidence at Ruzeldo Farms. Horace Dow is a good farmer who believes in the true worth of the pure bred Guernsey cow. With cattle sales amounting to $11,000 in four years, surely that ninety dollar investment in two heifers was returned with interest compounded many times.

—S. G. JUDD

Son of Africander to Illinois

S. E. WHITE, White Farms, Cairo, New York, has sold to William Butterworth, Midvale Farm, Moline, the bull, Don of White Farms 108106. He is a son of Langwater Africander 57121 and out of the exceptional cow, Matie of Bellmath 96362 (14466.7 milk, 670.76 butter fat, class D), whose dam, Matha Ninitta of Bellmath 70719, made 12101.4 pounds of milk and 674.20 pounds of butter fat in class BB.

Don of White Farms 108106 will be used on daughters of Laudholm Sentinel 62565, whose dam is Laudholm Delight 81841 (12541.0 pounds milk, 607.58 pounds butter fat, class GG, and 13554.8 pounds milk, 675.95 pounds butter fat, class C) formerly among the leaders in class GG.

—FRANK BYERS

Governor's Beauty of Woodlands 5250 F. S.

GOVERNOR'S BEAUTY OF WOODLANDS 5250 F. S. has just completed her third Advanced Register test having exceeded the previous highest made on the Island by some thirty pounds.

She was born May 10, 1917, and calved for the third time November 14, 1921, having twins, and went on test November 21. Her production was 14190.5 pounds of milk containing 689.63 pounds of butter fat averaging 4.92 per cent. in class B. She gave thirty pounds of milk per day in the last month of her test and milked on steadily when it was completed.

Her next calf, a heifer sired by Imp. Primrose's Butterfat 104967, whose dam holds an Island record of 899 pounds of butter fat, was dropped July 3, 1924, and her third test opened on the tenth of the month, producing 16407.75 pounds of milk and 930.81 pounds of butter fat averaging 5.67 per cent. She is due to calve in October to the service of Betsy's Rex of the Ponchez 4792 P. S., the 1924 King's prize winner.

These three tests completed within three years and eight months show resistence and a steady improvement both in flow of milk and percentage of butter fat.

Beauty is a good sized animal, with an excellent top line as well as great depth. Her udder is large and of fine quality the teats being squarely placed and well apart, but the front is cut away somewhat. She is very hearty and has always eaten her roughage with relish. With the exception of a few days of unusually rough weather she has been out to grass summer and winter throughout these tests.

Though registered as F. S. her breeding is known. She was bought when a calf by the present owners, E. H. Wheadon & Sons from Mrs. Naftel of Les Ruettes.

She was sired by Massy des Ruettes 3828 P. S. but as this bull was not of an age to be qualified for service, the calf could not be registered as pedigree. Massy des Ruettes 3828 P. S. is by Governor of the Chene 1297 P. S. and is out of Ruettes Beauty I. 6492 P. S., she being out of Ruettes Beauty 2830 F. S. and by Charleston 1378 P. S. Beauty's dam is Governante of Ruettes 14824 P. S., who is by Governor of the Chene 1297 P. S. and is out of Beauty of Ruettes 6834, her dam being Ruettes Beauty 2836 F. S. and sired by Golden Noble 1524 P. S.

Thanks, New York!

THE following is taken from the editorial page of the November issue of the New York Guernsey Breeders' News, edited by Business Manager B. J. H. Rikert, of the New York Guernsey Breeders' Association. This sort of co-operation is helping the JOURNAL to break circulation records. It is very much appreciated.

"Through the courtesy of the breeders who furnished bulls for the Better Bull Special each purchaser who was not receiving the GUERNSEY BREEDERS' JOURNAL, is to receive it for a year. No farmer interested in Guernseys can afford to be without it. It really is the first important step a breeder should take when thinking of starting to breed Guernseys.

"We have just received a letter from the JOURNAL Division of THE AMERICAN GUERNSEY CATTLE CLUB thanking us for the nineteen subscriptions sent in in connection with the Bull Train. In that letter they informed us that New York State had the highest number of subscriptions to the JOURNAL of any state. For the October 15 issue it numbered 719. The next state was Pennsylvania with 641 followed by Wisconsin with 632.

"We are proud of this showing but we are gravely concerned with the more than a 1000 other breeders who are receiving our little paper, the New New York Guernsey Breeders' News, and not the JOURNAL. To you of this group there is no greater favor we can do you than to urge you to subscribe to the JOURNAL at once. It is the breed official paper published by THE AMERICAN GUERNSEY CATTLE CLUB itself. It not only gives you the facts and figures of all Advanced Register records and direct Herd Register information, but gives you full accounts of fairs, sales, experiments on all breeding problems and the actual writings of big Guernsey men all over the country.

"You owe it to yourself to have it and you will find it the yardstick to your success as a Guernsey breeder. No Guernsey breeder ever succeeded without it.

"The subscription price direct to the CLUB for one year is two dollars. THE AMERICAN GUERNSEY CATTLE CLUB gives the State Association a CLUB rate of $1.50 for all subscriptions sent in by us. We will be glad to have you send us your name and address plainly written with $1.50 that you may have the advantage of our CLUB rate. Do it now! Don't wait."

The Canadian Secretary

THE CLUB has had so much pleasand and mutually profitable correspondence with the Secretary of the Canadian Guernsey Breeders' Association, that it is a pleasure to present her as the Toronto Globe sees her. We quote from an issue during the Canadian Royal. Canada is to be congratulated.

"To find by chance a vocation as a stock breeder has been the experience of Miss Frances Corning of Yarmouth, Nova Scotia, who, with just pride, is exhibiting a herd of Guernsey cattle at the Royal Winter Fair. A mere slip of a girl in her early twenties, Miss Corning, who in 1923 graduated from Acadia Ladies' Seminary, Wolfville, and who specialized in studying the art of expression, had planned a very different career. A year ago the death of her father, Howard Corning, M. P. P., who had been recognized throughout Canada as a leading stock breeder, flung a challenge across the path of Miss Corning.

"Not only has Miss Corning managed the herd of forty Guernseys belonging to Hillside Farm, but at the request of the Canadian Guernsey Breeders' Association she assumed the office of Secretary of that body, which her father had held.

"Miss Corning admitted to The Globe that managing a herd of pure bred Guernseys was indeed a task, and that her responsibility involved much study. 'Dad and I were pals, and, of course, he was always talking stock and records,' she said, explaining the fact that she was familiar with cattle since childhood. 'Daddy would have been so proud of the Guernsey exhibit at the Royal today,' she said. 'It was always his dream to see a large exhibition of Guernseys at the Fair'."

Grandson of King of the May 9001 to North Carolina State College

PROFESSOR R. H. Ruffner, Professor of North Carolina State College has leased from the Hillside Farm, Mt. Ulla, North Carolina a splendid son of Langwater Harvester 20516 A. R., Bell's Harvester 108795. This young bull is out of Aker Bell 79673, A. R. who has a record of 9683.9 pounds of milk and 514.35 pouhds of butter fat class AA. Aker Bell 79673 is full sister to Miller's Beauty 72585, A. R.(12915.3 pounds of milk and 694.55 pounds of butter fat, class A), North Carolina state champion of the Guernsey breed.

—T. D. BROWN

Whitford Farm Sales

M. M. BUSHONG, of Columbia, Pennsylvania, has recently purchased Whitford Sentry 91105. This two and a half year old son of Kent of Wasteland 61665 and Pauline's Pet of Whitford 72323 combines the blood of two of the foremost and oldest breeding establishments in Pennsylvania, Wasteland Farms owned by M. M. Hollingsworth and Pencoyd Farm, owned by Roberts Brothers. Kent of Wasteland 61665 is by Langwater Hero 39634, A. R., grandson of both Imp. King of the May 9001 and Imp. Golden Secret 125991, Pauline's Pet of Whitford 72323, the dam of Whitford Sentry 91105, is sired by Willoughby of Pencoyd 29397, A. R., who in turn is by Langwater Pencoyd 21830 A. R., double grandson of Imp. King of the May 9001. Pauline's Pet of Whitford 72323 has a class A record of 11080.6 pounds of milk and 567.57 pounds of butter fat. Whitford Sentry 91105 is a bull of real show type, and carrying as he does the blood of Imp. King of the May 9001 and Imp. Golden Secret 12599 he should develop into a sire of real merit.

The Chester County Guernsey Calf Club bought this summer from Whitford Farms five registered heifer calves, sired by Peggy's Archer Boy of Green Lane Farm 82367, one of the herd sired at Whitford Farm. This bull is a double grandson of Langwater Pencoyd 21830 A. R., being out of Peggy of Pencoyd 79500, A. R. and by Oxford Boy of Pencoyd 33732, A. R. The calves secured by the calf club members were out of daughters of Pencoyd Grenadier 77616 and Kent of Wasteland 61665, and should prove good foundation stock for the youngsters.

Horace D. and John J. Pritchett, of New Hope, Pennsylvania, have secured three heifer calves, daughters of Pencoyd Grenadier 77616, to add to their small herd which was started last spring by the purchase of six females from W. W. Hurley, of New Hope. E. T. Gill, of Haddon Farms, New Jersey, presented the Pritchett boys with a future herd sire, so they are now well on the road to Guernsey success.

Much of the credit for all these sales is due to the work and efforts of Oliver C. Jones, Extension Agent of the Eastern Guernsey Breeders' Association, who was instrumental in organizing the Chester County Guernsey Calf Club.

—LARDNER HOWELL

GUERNSEY BREEDERS' JOURNAL

VOL. 29 NO. 3

FOR THE ADVANCEMENT OF THE GUERNSEY
Published the first and fifteenth of each month by THE AMERICAN GUERNSEY CATTLE CLUB at Peterboro, New Hampshire
SUBSCRIPTION PRICE: PER YEAR, $2.00

FEBRUARY 1, 1926

We, the undersigned, breeders of Guernsey cattle, recognizing the importance of a trustworthy Herd Book, that shall be accepted as a final authority on all questions of pedigree, and desiring to secure the influence and co-operation of those who feel a genuine interest in jealously guarding the purity of this stock, do hereby agree to unite in forming an association for the publication of a Herd Book.—Preamble to the Constitution of THE AMERICAN GUERNSEY CATTLE CLUB.

INTRODUCING THE NEW EDITOR

The appointment of R. L. Holden as a Field Representative, as announced in the last issue of the JOURNAL, paves the way for the pleasant task of introducing Lincoln R. Lounsbury, whose hand will guide the publication through its prospective period of continued prosperity, beginning about February 15.

In securing Mr. Lounsbury as Managing Editor of the JOURNAL, the CLUB has added to its staff a journalist of several years' standing whose editorial material has been widely and favorably known in the Pacific Northwest, particularly, and in the general farm and dairy papers as well. His influence is expected to be a great asset to the breed and its publication.

Mr. Lounsbury was born in Michigan in 1887, and raised in Olympia, Washington, where he graduated from business college. He worked in a law office in Olympia, then with the Prosecuting Attorney, and was appointed first assistant Law Librarian of the Supreme Court of the State of Washington, in 1907, and worked under the Supreme Court for eleven years. During this time he was living on a small farm, where his interest in livestock was developed to such an extent that he entered the State College of Agriculture in 1918, where he took his degree in agriculture four years later. While pursuing his studies, he grew into the editorial work of the Extension Service, and was in charge of the Extension Service News beginning in 1919.

He has been active in developing the farm sections of practically all of the daily papers of the state, and established the "Boys' and Girls' Club Record" for the state, which received special notice from the U. S. Department of Agriculture. He was an active member of the Agricultural Editors' Association, and a delegate to its meeting; is a member of local, Pomona, and State Grange; and an active member of the State Press Association. He resigned his position in April of last year to become editor and part owner of the weekly newspaper of Port Angeles,—the Olympic Tribune.

The CLUB introduces Mr. Lounsbury to JOURNAL readers with pleasure, and with confidence in his future career with the breed.

GRADES AND PURE BREDS

A favorite topic for editorial comment recently in the agricultural and dairy press has been the subject of comparative selling prices between grades and pure breds. Editorial writers have kept before their readers a constant discussion of the reasons for what, to them, appears to be a widespread condition. The presence of such a condition has been assumed probably from the occasional reports of grades selling at higher prices than pure bred cows. A more thorough study of the average prices received at public sale for the grade cattle of any breed will show a profitable margin in favor of the pure bred.

It is true, however, that some grades are sometimes sold for more than some pure breds, and for very good reasons. In the first place, due to the limited number of pure breds, there are many times the opportunity to sell a grade than to sell a pure bred. How many dairymen really want pure breds? Is not production at the least initial investment their justified desire? Would the flour mills of the country be expected to make flour from pedigreed seed? The purposes of pedigreed seed and registered cattle are quite similar. What is it that gives a grade cow her sale value? With few exceptions the two things that contribute are her demonstrated production in a cow testing association or under official test, and the greater or lesser degree of pure breeding in her ancestry.

If a herd is sold in a community in which the pure bred industry is young, the grades may often outsell the pure breds. The practice of selling grades and pure breds in the same sale also have a tendency to place low values on pure breds, again because many of the buyers present want milking cows, and not milking cows that may be used as breeding stock for improvement. Pure bred Guernseys are not all desirable, either for foundation breeding stock or for milking animals. Let the progress of the breeders, collectively and individually, forever keep a certain proportion of all seed stock headed for the block! Since the starting of the Advanced Register, 27,747 pure bred Guernseys have been started on test. Of this number, only 4.63 per cent. failed to make sufficient production to qualify,—indicating, as in the cow testing associations, that Guernseys are inherently good producers.

Taken as a whole, the man who purchases pure bred Guernseys at grade prices is fortunate. To those without pure breds, it is good advice to buy them when they sell at these prices, considering that on the average, the pure breds sell for three and one-half times as much as grades.

There is entirely too much emphasis placed on the inferior pure bred. The agricultural press during the past year would lead the uninformed to think that the majority of pure breds for sale were of the undesirable class. The percentage of production failures in pure bred cows is so small as compared to grades that there is little cause for the alarm sounded by some writers. It must be kept in mind constantly that only the development of seed stock among pure breds will be the permanent means to increased production,—and thereby to lasting profits.

DR. SAMUEL JASON MIXTER

SAMUEL JASON MIXTER

We record with profound sorrow the death from pneumonia on January 19, 1926, at Grand Junction, Tennessee, of Dr. Samuel Jason Mixter. He had recently arrived there from his winter home in Florida to visit friends, when he was taken sick, and after a short illness, passed away in his seventy-first year.

We Guernsey breeders knew him as the owner of the celebrate Mixter Farm at Hardwick, Massachusetts, which at the time of its dispersal in June, 1925, was not only the largest, but probably the finest pure bred Guernsey herd in this country. To have accomplished this, in a comparatively short time, is an achievement which should be fully studied and recorded for future generations.

At this time, however, our thoughts turn to the man himself. We knew him as a modest, unassuming gentleman, whose winning personality charmed all, young and old alike, whose privilege it was to know him. Those who were fortunate enough to have been his guests at Hardwick can never forget that happy family gathering whose keystone was "The Chief," as he was familiarly called. It is sad to record that he is gone and the herd dispersed. The work that he accomplished, however, will not die, and the example of his splendid life will be an inspiration to all of us for years to come. Accomplished surgeon, successful farmer, keen sportsman, loving father, devoted husband, and kindest of friends,—his titles are many.

—By JOHN S. AMES, for the JOURNAL

Guernsey breeders will learn with regret the passing of Dr. Mixter. Those who were privileged to enjoy his friendship will ever remember his genial hospitality and thoughtful comradeship, How appropriate to apply to him the very words that he wrote of his friend, F. Lothrop Ames: "He was an inspiration to those of us who were fortunate enough to count him friend."

Mixter Farm and its Guernseys will ever be a bright spot in the annals of the Guernsey breed. Founded a third of a century ago by the doctor's brother, Mr. George Mixter, it soon became the largest herd in America. Upon the death of the founder, the herd became the property of the Doctor. It was then at the beginning of its ascendency to fame. Plans for its advancement had been carefully and thoughtfully made by those charged with its management. To these the Doctor gave his willing co-operation. The success achieved at Mixter Farm, and the testimony to it as expressed at the dispersal sale last June, is fresh in the minds of all breeders.

Dr. Mixter was one who did great things in the world. As a physician and surgeon, he rose to the very heights of his profession. After a long and busy career, he sought relaxation and the enjoyment of the rod and the gun. Coupled with this came the sense of satisfaction at going back to the ancestral acres. Here he and his good wife hoped to reap the enjoyment of their ripening years. Her death a year ago saddened his plans.

—WILLIAM H. CALDWELL

I am shocked and deeply grieved at the death of Dr. Mixter because of his peculiarly genial and charming personality, his sweetly humorous trend of mind, and his sympathetic nature. All those who had the great pleasure of knowing Dr. Mixter will sincerely mourn his loss. Only those who have had the opportunity of visiting Mixter Farm during the Doctor's residence there can know in full measure the wonderful hospitality of that home which was so rich in all the best traditions of early New England.

In his breeding operations Dr. Mixter lifted a large and rather mediocre herd to the point where it represents the highest average of usefulness ever achieved with a like number of Guernsey cattle. He bred rugged animals of pleasing form, capable of economical production on the American farm. The Mixter Dispersal Sale last spring registered the breeders' approval of the Doctor's life work with Guernseys; but the influence for good of Mixter Farm Guernsey blood lines will be felt through all the years and will serve as a worthy memorial to that part of this man's great life that was dedicated to intelligent effort to improve American farm conditions. Guernsey breeders have lost an intelligent, sympathetic leader,—a man whose lovable personality will be greatly missed whenever breeders come together.

—D. D. TENNEY

A gentleman of the old school whose genial personality won all hearts, and whose constructive work will ever be an out-standing chapter in Guernsey history.

—S. M. SHOEMAKER

Dr. Mixter's death cast a gloom over the Guernsey fraternity of the South. By his genial nature and sunny disposition he had become a favorite in Dixie. Mixter Farm, augmented by the blood of Langwater, was tremendously popular, and was looked upon as one of the greatest of Guernsey incubators. The Dispersal of Mixter Farm was viewed at first as calamitous; now, all glory in the fact that its builder was enabled to read its epitaph. Dr. Mixter was neither marred by the stigma of a demagogue, nor by the plume of the plutocrats. We will miss him.

—R. M. COOPER, JR.

It is with deepest regret that I learned of Dr. Mixter's sudden death.

Of all the big, kind, noble gentlemen I have known, Dr. Mixter stood out most prominent. He with his lovable nature and warm genial manner, will be greatly missed by his host of friends, including the Guernsey breeders.

—C. L. A. WHITNEY

THE COVER CUT

for this issue shows a pasture scene at Rockingham Farm, owned by D. G. Tenney, Salem, New Hampshire.

SALES AND MEETINGS

Feb. 1-5. Iowa Farmers' Short Course, Ames, Iowa.

Feb. 3. Wisconsin Guernsey Breeders' Association Meeting, Loraine Hotel, Madison, Wisconsin.

Mar. 24. Twenty-fourth and Semi-annual consignment Sales of the Waukesha County Guernsey Breeders' Association. F. E. Fox, Sec'y., Wzukesha, Wisconsin.

Mar. 25. Sale of heifer calves for Calf Clubs, Madison, Wisconsin, Wisconsin Guernsey Breeders' Association. Charles L. Hill, Rosendale, Wisconsin, Sales Manager.

Mar. 25. Annual Spring Sale of 200 Registered and High Grade Guernseys, West Salem, Wisconsin, "The Old Reliable" La Crosse County Guernsey Breeders' Association. H. W. Griswold, West Salem, Wisconsin, Sales Manager.

May 13. National Guernsey Sale, Chicago, Illinois. Charles L. Hill, Rosendale, Wisconsin, Sale Manager.

May 20. Sale of Guernseys from Coventry and Florham herds, Trenton, New Jersey. Herrick-Merryman Sales Company, Sparks, Maryland, Sales Manager.

June 3. Ohio State Guernsey Breeders' Association consignment sale, Wooster, Ohio. F. S. Barlow, Wooster, Ohio. Sales Manager.

Sept. 19-25. Eastern States Exposition, Springfield, Massachusetts.

Sept. 27-Oct. 3. Dairy Cattle Congress, Waterloo, Iowa.

OUR NEW CLASS LEADERS

FERN BLOSSON RILMA 117727, RE-ENTRY 14475

Ninth in Class DDD

		Milk	Butter Fat	
Sire—Bowood Dairy King 55525 A. R.	1924	Lbs.	%	Lbs.
Sire—Corncob of Annandale 40270 A. R.	Dec. 13,	621.4	5.20	32.31
Dam—Blossom of Bowood 62681 A. R.	Jan., '25	1151.5	4.78	55.04
7971.	Feb.,	968.5	4.75	46.00
Dam—Pansy Rilma 95464 A. R. 11236.	Mar.,	995.6	5.91	58.84
Sire—Golden Knight of Tarbell Farms	Apr.,	961.4	5.25	50.47
40743 A. R.	May,	970.7	4.99	48.44
Dam—Fern's Miss Rilma 90592 A. R.	June,	855.6	5.57	47.66
9372.	July,	601.8	5.22	31.41
Breeder A. J. Malin, Genoa, Wis.	Aug.,	553.2	5.90	32.64
Owner A. J. Malin, Genoa, Wis.	Sept.,	440.2	6.00	26.41
Born Jan. 24, 1921. Calved Dec. 12, 1924.	Oct. 13,	209.0	6.00	12.54
Served Mar. 16, 1925.				
Carried calf 211 days during test.	Total	8328.9	5.30	441.8

Requirement for admission 319.3 lbs. fat.
Supervised under 1 day test by Wisconsin Station.
2 milkings daily.
Previous record begun as a two year old (Class GGG): 6524.70 lbs. milk; 331.33 lbs. butter fat.

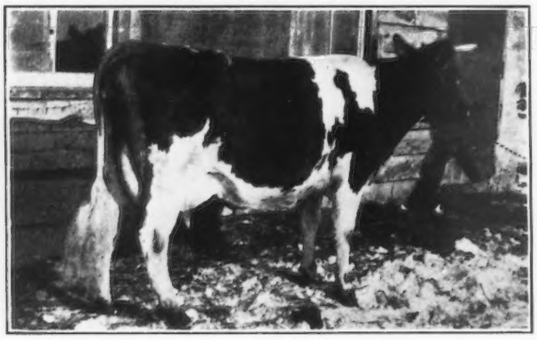

A. J. MALIN, Genoa, Wisconsin, is the breeder and owner of Fern Blossom Rilma 117727,—one of the charter members of class GGG. Her record of 6524.7 pounds of milk and 331.33 pounds of butter fat gave her tenth place in that class in its very young days. She has now completed another record, this time in DDD, which gives her ninth place, with 8328.9 pounds of milk containing 441.8 pounds of butter fat. These records were made without previous fitting, standing in stanchions during the winter, and running in a poor hillside pasture during the summer.

Her second calf was born on February 8, 1924, just about two weeks after she finished her class GGG record. The third calf was born December 12, 1924, and she went on test immediately, and dropped the qualifying calf on December 17, 1925. She thus had four calves before she was five years old. Mr. Malin writes that the second of these was a heifer, and is one of the best females he has ever raised. The first was a bull that was sold at a reasonable price. The third, a bull, was sold a month before he was born; and when the last calf was thirteen days old, he received a wire from an enthusiastic Minnesota breeder taking an option on him. He was sold for $200. It is not surprising that Mr. Malin was prompted to write the following:

"We began farming seventeen years ago, and we had five dollars in cash. We borrowed the money to buy thirteen head of grade Guernseys, one Jersey and one scrub, together with eighty acres of land. We built a house, raised the old hay-shed, and put a basement under it for a barn. Built two silos and two years later bought five pure bred Guernseys. We have tried hog raising a ong with the cows, and other different side- ines, but the best paying of all is the Guernsey investment. The Guernsey cow has lifted the mortgage. There are no debts left, and we are devoting our time to breeding Fawn and Whites and chickens, and growing alfalfa, corn and sweet clover. I believe the main thing in breeding is the sire. We have always been very particular in selecting the herd bull."

And in substantiation of his last statement, we find that Fern Blossom Rilma 117727, of Mr. Malin's breeding, was by Bowood Dairy King 55525 A. R., son of Blossom of Bowood 62681, fifth cow in class AA, the highest testing daughter of Ne Plus Ultra 15265.

LADY OF PINE RIDGE 119796, RE-ENTRY 15587

Eighth in Class D

		Milk	Butter Fat	
Sire—Maple Glen Rose Laddie 54332 A. R.	1924	Lbs.	%	Lbs.
Sire—Florham Laddie 20431 A. R.	Nov. 24,	341.4	5.12	17.48
Dam—Rosamond of Maple Glen 29085	Dec.,	1598.5	5.12	81.84
A. R. 7028.	Jan., '25	1544.8	5.59	86.35
Dam—Golden Dawn of Pine Ridge 100193.	Feb.,	1250.1	5.58	69.76
Sire—Sunnyside Laddie 30462 A. R.	Mar.,	1320.7	5.65	74.62
Dam—Rose of Pine Ridge 57527.	Apr.,	1189.3	5.44	64.70
Breeder Edgar S. Payne, Penn Yan, N. Y.	May	1201.0	5.70	68.46
Owner H. A. Sherman, Auburn, N. Y.	June,	1189.0	5.55	65.99
Born Dec. 5, 1920. Calved Nov. 19, 1924.	July	1197.7	5.33	63.84
Served Nov. 8, 1925.	Aug.,	1112.6	5.70	63.42
Requirement for admission 362.4 lbs. fat.	Sept.,	965.0	5.87	56.65
Supervised by Cornell Station, New York.	Oct.,	967.4	6.37	61.62
3 milkings daily.	Nov. 23,	668.7	6.84	45.74
Retests taken in January and February.				
Check Tests taken in April and October.	Total	14546.2	5.64	820.5

Previous record begun as a two and one half year old (Class F): 11139.00 lbs. milk; 586.43 lbs. butter fat.

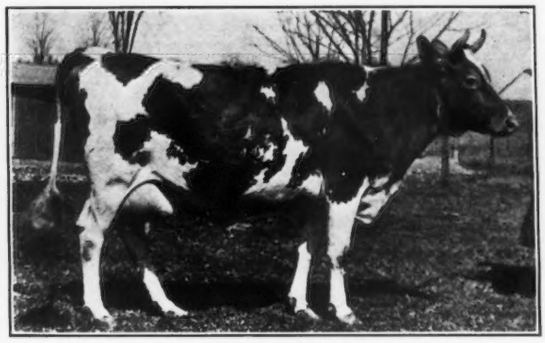

LADY OF PINE RIDGE 119796, owned by H. A. Sherman, of Auburn, New York, has completed a record of 14546.2 pounds of milk containing 820.5 pounds of butter fat, thus making her the eighth highest producing cow in class D. She has a previous record of 11139.9 pounds of milk and 586.43 pounds of butter fat in class F.

She is a daughter of Maple Glen Rose Laddie 54332, and her record gives to her sire the distinction of completing six direct generations of Guernsey bulls that have sired at least one 800 pound daughter. In rotation they are Maple Glen Rose Laddie 54332, Florham Laddie 20431, Ne Plus Ultra 15265, Dolly Dimple's May King of Langwater 12997, Imp. King of the May 9001, and Imp. May Rose King 8336.

The dam of Lady of Pine Ridge 119796 is Golden Dawn of Pine Ridge 100193, a daughter of Sunnyside Laddie 30462, who had only ten registered daughters, of which seven were tested, all producing over 600 pounds of butter fat. This bull is a grandson of Itchen Daisy's May King of Langwater 17349, while Golden Dawn's dam is a granddaughter of Imp. Holden IV. 12179. With such breeding in her pedigree, it is not surprising that Lady of Pine Ridge 119796 should make two consecutive high records.

She weighs about 1300 pounds when in fair condition, and was fed and milked three times daily, with two hours out of her box stall daily for exercise. She was tested at Glendora Farm, Auburn, and was fed and milked by Jay D. Warner. She finished her record safely in calf.

RED ECHO JESSICA 122562, RE-ENTRY 15953

Sixth in Class DDD

Sire—Royal Beau of Brock Hill 53869 A. R.
Sire—Nabiscum of Brock Hill 32296.
Dam—Rose of Beau Site 53276.
Dam—Jessie of Buena Vista Hill Farm 84202.
Sire—Golden King of Oakhurst 25586 A. R.
Dam—Alice Valentine 28142.
Breeder CharlesD. Macdonald, Topsham, Vt.
Owner Charles D. Macdonald, Topsham, Vt.
Born Mar. 8, 1921. Calved Nov. 10, 1924. Served Mar. 11, 1925.
Carried calf 205 days during test.
Requirement for admission 313.8 lbs. fat.
Supervised under 1 day test by Vermont Station.
2 milkings daily.
Previous record begun as a two and one half year old (Class FF): 11737.40 lbs. milk; 685.42 lbs. butter fat.

1924	Milk Lbs.	Butter Fat %	Butter Fat Lbs.
Dec. 2,	749.0	6.77	50.71
Jan., '25	637.9	7.40	47.20
Feb.	659.4	6.25	41.21
Mar.,	749.5	6.25	46.84
Apr.,	738.5	5.88	43.42
May,	735.3	6.53	48.02
June	724.5	6.03	43.69
July	746.1	6.08	45.36
Aug.,	723.9	6.12	44.30
Sept.,	653.0	6.22	40.62
Oct. 2,	40.8	6.22	2.54
Total	7157.9	6.34	453.9

HERE is a cow that has made two class leader records in twenty-four days less than two years! Red Echo Jessica 122562 on October 26, 1923, began a record in class FF that gave her sixth place, with a production of 11737.4 pounds of milk containing 685.42 pounds of butter fat. Running through a leap year, she finished on October 24, 1924. On the December 2 following, she was re-entered for the Farmers' Division, and on October 2, 1925, she completed a class DDD record consisting of 7157.9 pounds of milk and 453.9 pounds of butter fat,—again taking sixth place among the class leaders of the breed, and becoming for the second consecutive time the state champion of Vermont. She dropped her qualifying bull calf by Knollwood Ultra Warrior 98093 on December 27.

Since that time she has been down with milk fever, but is up again and is now working in class BBB,—surely another example of Guernsey persistency. She made her recent record under care and feeding intended to maintain her as a useful breeding animal, regardless of the result to the record, and she started immediately following thirteen months of milking for the double letter record previously mentioned. It was in a way unfair to the cow, but her breeder and owner, Charles D. Macdonald, of Topsham, Vermont, wanted to keep her on continuous test. The only effort made to increase her production was to appeal to Manager F. C. Shaw of Langwater Farm for a couple of bales of alfalfa hay. He kindly sent them by express,—and Jessica gently but firmly refused to have anything to do with alfalfa.

She was kept in a pen during the winter, was out half of each day during the summer, and in the pen the rest of the time. She was fed rather sparingly of a low protein grain ration, and rather heavily on roughage, including green feed in season. Mr. Macdonald raises winter rye for the test cows. Jessica submitted to the varying care of three different milkers. The bull calf that was born at the end of this record was her third calf and her third son. The other two are at the head of two pure bred herds in northern Vermont.

LUCILE'S GEM OF CHESTNUT RIDGE 106877, A. R.17499

Eighth in Class BBB

Sire—Baubigny's Squire of Keewaydin 21834 A. R.
Sire—Imp. Squire II. of the Camp 15237 A. R.
Dam—Imp. Baubigny's Daisy 25801 A. R. 2107.
Dam—Lucile Dombey of Lone Oak 57589 A. R. 10052.
Sire—Wa Wa Chief of Indian Hill 18083.
Dam—Pride Dombey of Lone Oak 36511.
Breeder William Erf, Bellevue, Ohio.
Owner William Erf, Bellevue, Ohio.
Born May 19, 1920. Calved Dec. 23, 1924. Served Mar. 7, 1925.
Carried calf 233 days during test.
Requirement for admission 345.5 lbs. fat.
Supervised by Ohio State University.
2 milkings daily.

1924	Milk Lbs.	Butter Fat %	Butter Fat Lbs.
Dec. 26,	189.3	4.82	9.12
Jan., '25	1171.5	4.82	56.47
Feb.,	1006.8	5.15	51.85
Mar.,	962.0	5.47	52.62
Apr.,	900.3	5.30	47.72
May,	906.6	5.50	49.86
June,	832.6	5.28	43.96
July,	708.4	5.34	37.83
Aug.,	567.1	6.32	35.84
Sept.,	389.0	6.44	25.05
Oct. 26,	241.1	6.20	14.95
Total	7874.7	5.40	425.3

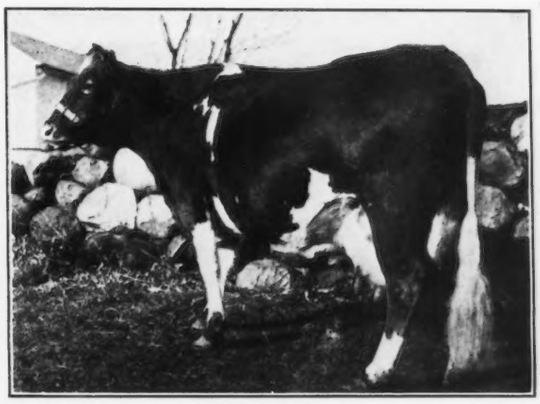

WILLIAM ERF & SON, Bellevue, Ohio, bred and tested Lucile's Gem of Chestnut Ridge 106877, whose record of 7874.7 pounds of milk containing 425.3 pounds of butter fat gives her eighth place in class BBB. This cow is the third daughter of Baubigny's Squire of Keewaydin 21834 to become a class leader. The other two were Duchess France of Walnut Glens 3d 71860, that is now the sixth cow in class BB, and Galaxy May of Chestnut Ridge 97031, that at one time held fourth place in class FFF. Old Squire is a grandson of Golden Noble II. 1836 P. S.

Three of Gem's four calves have been heifers. She is a cow of medium size, weighing about 1000 pounds, and has shown remarkable development during the time that she was on test. Her dam made a record in class AA, on two milkings daily and with ordinary care and feeding, of 8331.7 pounds of milk and 398.10 pounds of butter fat.

ADVANCED REGISTER NOTES

FOLLOWING are the changes in the list of State Champions to date. The Farmers' Division, triple letter class, continues to increase rapidly. North Carolina, class AAA, South Carolina, class AAA, and Vermont, class DDD, are all filled for the first time.

NORTH CAROLINA

AAA. Nydia of Willow Brook 78126, A. R. 17498, 10040.5 pounds of milk, 423.9 pounds of butter fat; breeder, Mrs. George E. Holton, Catasauqua, Pennsylvania; owner, W. A. Beeson & Sons, Walkertown.

SOUTH CAROLINA

AAA. Flordell Carnation 80209, A. R. 12905, 8494.4 pounds of milk, 461.5 pounds of butter fat; breeder, J. Russell Danks, Delancey, New York; owner, Pedigreed Seed Company, Hartsville.

VERMONT

DDD. Red Echo Jessica 122562, A. R. 15953, 7157.9 pounds of milk, 453.9 pounds of butter fat; breeder and owner, Charles D. Macdonald, Topsham.

WISCONSIN

DDD. Fern Blossom Rilma 117727, A. R. 14475, 8328.9 pounds of milk, 441.8 pounds of butter fat; breeder and owner, A. J. Malin, Genoa.

Tuscarora Alice's Erma 147619, bred and owned by Marion Lewis, Cameron Mills, New York, has finished her first record with 8059.7 pounds of milk and 442.5 pounds of butter fat in triple GGG. When her calf is registered she should become a class leader in second place and a state champion for that class.

Fine Feathers of High Hill 73169 A. R. 8782, bred and owned by William R. West, New Bedford, Massachusetts, has recently completed an unofficial record in class A. When this record becomes official she will have five Advanced Register records to her credit, as follows:

Lbs. Milk	Lbs. B. F.	Class
10297.9	511.4	F
12863.2	643.6	CC
15505.6	767.2	A
15750.3	812.1	A
14347.5	723.0	A

She is also the eighth cow of the breed to make three records of 700 pounds or over of butter fat.

THE FOLLOWING COWS DESERVE HONORABLE MENTION FOR ONE YEAR'S PRODUCTION

NAME AND OWNER	Test ended	Milk	Butter Fat	Class
Lady of Pine Ridge 119796, A. R. 15587 Owner: H. A. Sherman, Auburn, New York	11-23-25	14546.2	820.5	D
Senatora Memories 135554, A. R. 17439 Owner: S. M. Shoemaker, Eccleston, Maryland	10-31-25	12213.6	671.0	F
Olive of White Farms 134802 A. R. 17478 Owner: L. S. White, Cairo, New York	12- 1-25	13839.2	716.3	G

THE FOLLOWING COWS DESERVE HONORABLE MENTION FOR ONE MONTH'S PRODUCTION

(Credits subject to final verification)

NAME AND OWNER	Test begun	Milk	Butter Fat	Month	Class
Shuttlewick Itchen Daisy 131222 Owner: Mrs. William R. Rowland Warrenton, Virginia	7-10-25	1177.6	72.24	Oct.	E

CANADIAN RECORDS

NAME	Milk	Butter Fat	Test	Days in milk	Age
Beaver Lock Lady 3778 Sire: Daddy of Hillside 2215. Dam: Dorothy of Riverside 2nd 2311 Breeder: A. C. Servant, Overton, N. S. Owner: Norris Wilson, Falmouth, N. S.	5781	384	5.11	305	3-24
Captain's Dairymaid of Hillside 2466 Sire: Mixter Captain 1819. Dam: Princess Dairymaid of Hillside 1042 Breeder: Howard W. Corning, Chegoggin, N. S. Owner: Est. Howard W. Corning, Chegoggin, N. S.	7415	418	5.64	287	3-298
Hazel of Middlehead 2452 Sire: Clyburn 2451. Dam: Kate 1448 Breeder: H. C. Corson, South Ingonish, N. S. Owner: Joseph Milligan & Sons, Westville, N. S.	8594	489	5.69	305	6
Beauty's Columbine 2256 Sire: Myra's Prince 1736. Dam: Beauty of Willow 108 Breeder: Roper Bros., Charlottetown, P. E. I. Owner: Roper Bros., Charlottestown, P. E. I.	8057	444	5.51	277	5
Helen's Pride 3006 Sire: Myra's Prince 1736. Dam: Helen of Willow 2nd 1946 Breeder: Roper Bros., Charlottetown, P. E. I. Owner: Roper Bros., Charlestown, P. E. I.	5883	339	5.76	300	3-26
Lena Comeway 2116 Sire: General Byng 1617. Dam: Comealong 1241 Breeder: A. Baumgarte, Ste. Agathe des Monts, Que. Owner: R. Eric Fisher, Bolton Center, Que.	8281	405	4.89	305	4-168
Regent's Du Ess 2401 Sire: Topsy's Prince Regent 1530. Dam: Duchess of Booth Farm 1144 Breeder: A. Knight, Sardis, B. C. Owner: A. Knight, Sardis, B. C.	7104	342	4.81	305	3-334
Thelma of Cedar Cove 2184 Sire: Butterstamp's Hero 738. Dam: Lulu of Cedar Cove 2176 Breeder: Charles Hawthorne, Chilliwack, B. C. Owner: Banford Bros., Chilliwack, B. C.	8755	391	4.47	305	5
Western Belle 1795 Sire: Western King 1208. Dam: Beauty Belle B 1395 Breeder: Banford Bros., Chilliwack, B. C. Owner: Westland Bros., Aldergrove, B. C.	9100	451	4.96	283	6
Bonnie Brae Beauty 2428 Sire: Beauty's Dick 1486. Dam: Western Belle 1795 Breeder: Westland Bros., Aldergrove, B. C. Owner: Westland Bros., Aldergrove, B. C.	8616	403	4.68	305	4-117
Berwick's Queen Vesta 2nd 1471 Sire: Buttercup's Prince of Hillside 619. Dam: Berwick's Queen Vesta 599 Breeder: C. A. Magee, Berwick, N. S. Owner: G. M. Magee, Berwick, N. S.	13178	640	4.86	305	8
Princess Patricia 1881 Sire: Dolly's Prince of Hillside 1296. Dam: Berwick's Queen Vesta 599 Breeder: C. A. Magee, Berwick, N. S. Owner: G. M. Magee, Berwick, N. S.	16052	767	4.78	305	6
Buttercup Yeoman 2568 Sire: Mixter General 1814. Dam: Princess Patricia 1881 Breeder: C. A. Magee, Berwick, N. S. Owner: G. M. Magee, Berwick, N. S.	9886	595	6.02	305	3-362
Dolly Daisy of Spruce Grove 2248 Sire: Lord Trim 2nd of the Vauxbeletes 613. Dam: Queen Bess' Dolly of Spruce Grove 1702 Breeder: D. G. McKay & Son, Scotsburn, N. S. Owner: H. Harold Carter, Brookfield, N. S.	7546	441	5.84	305	5
Ada of Spruce Grove 1939 Sire: Ruby's Trim of Spruce Grove 1490. Dam: Cherry of Spruce Grove 2nd 1240 Breeder: D. G. McKay & Son, Scotsburn, N. S. Owner: H. Harold Carter, Brookfield, N. S.	8183	431	5.27	297	6
Lady Recka 3rd 3342 Sire: Maple Bud Joe 2561. Dam: Mayhew's Hoodlum of Cliff 1860 Breeder: Ram Recka, Chilliwack, B. C. Owner: Ira W. Clark, Sardis, B. C.	6217	287	4.62	305	2-82
Rosemary 3160 Sire: Rilma's Bobby Burns 2364. Dam: Rosebud of Salem 2297 Breeder: W. L. Cook, Salem, N. S. Owner: W. L. Cook, Salem, N. S.	6029	312	5.17	365	2-11

Albamont Gentian 92430, A. R. 13613, bred by J. C. Haartz, Campton, New Hampshire, and owned by Agnes M. Haartz, Winchester, Massachusetts, has completed her third Advanced Register record. Her three records are as follows:

Lbs. Milk	Lbs. B. F.	Class
12253.2	567.1	E
14028.5	628.1	B
14685.0	654.6	A

Red Rover of Linda Vista 42272, that has three Advanced Register daughters, is her sire and Country Countess of A. D. F. 66099, A. R. 7899, her dam, has completed three Advanced Register records. One of her records made in class D was 14684.8 pounds of milk and 670.3 pounds of butter fat.

Island Dairymaid of Hillside 2475 8287 571 6.88 365 4-310
Sire: Queen Bess' Trim of Spruce Grove 1703. Dam: Dairymaid's Image of Hillside 617
Breeder: J. Milligan & Sons, King's Head, N. S.
Owner: Est. Howard W. Corning, Chegoggin, N. S.

Columbia Glenrose 2865 7232 378 5.23 365 2-66
Sire: Major of Maple Row 1162. Dam: Dewdrop Glenrose Daisy 1890
Breeder: Fred C. Borhaven, Vanderhoof, B. C.
Owner: John Hepburn, Sardis, B. C.

Dairymaid of Sunnybank 2739 6765 366 5.41 365 2-178
Sire: Samson of Cedar Cove 2102. Dam: Lady Holmes of Cliff Farm 2nd 1018
Breeder: Chas. A. Watson, Abbotsford, B. C.
Owner: Chas. A. Watson, Abbottsford, B. C.

Upland's Pandora 3668 5915 349 5.90 365 2-97
Sire: Upland's Sentry 5461A. Dam: Imp. Englands Hays Cintron 59847A
Breeder: Frank P. Frazier, Ipswich, Mass.
Owner: H. R. Silver, Dartmouth, N. S.

Rilma's Dorothy 3043 7120 401 5.63 365 2-149
Sire: Dairymaid's Prince of Fillmore 2218. Dam: Rilma Pride of Salem 2298
Breeder: W. L. Cook, Salem, Yarmouth, N. S.
Owner: W. L. Cook, Salem, Yarmouth, N. S.

Sycamore Blossom 3042 6729 395 5.87 365 2-95
Sire: Dairymaid's Prince of Fillmore 2218. Dam: Sycamore Beauty of Salem 2300
Breeder: W. L. Cook, Salem, Yarmouth, N. S.
Owner: W. L. Cook, Yarmouth, N. S.

Lady Clare of Fairview 2437 10421 533 5.11 365 3-203
Sire: Kitchener 2nd 1780. Dam: Lady Illahee 1522
Breeder: W. I. Vanetta & Son, Aldergrove, B. C.
Owner: S. G. Hillier, Aldergrove, B. C.

Bonnie Brae Blossom 3303 6852 321 4.68 365 2-11
Sire: El Island Earle 2114. Dam: Bonnie Brae Beauty 2428
Breeder: Westland Bros., Aldergrove, B. C.
Owner: Westland Bros., Aldergrove, B. C.

Princess Patricia 1881 17644 854 4.84 365 6
Sire: Dolly's Prince of Hillside 1296. Dam: Berwick's Queen Vesta 599
Breeder: C. A. Magee, Berwick, N. S.
Owner: G. M. Magee, Berwick, N. S.

APPROVED ADVANCED REGISTER RECORDS

From January 1, 1926 to January 15, 1926

Includes A. R. 17435 to A. R. 17500 with re-entries: 8556; 10085; 10729; 11557; 11783; 11924; 12243; 12905; 13006; 13007; 13613; 14001; 14107; 14331; 14334; 14475; 15587; 15953

CLASS A—Five Years and Over

A. R.		Lbs. Milk	Lbs. Fat	Per Cent. Fat	Age Yrs.Mos.	Owner
17455	Lucy Rose of Walter Phipps Farm 99448	12220.2	671.2	5.49	5—8	George L. Burrows, Saginaw West Side, Mich.
17486	Alice Mohawk of Bexley 90152	12258.9	657.2	5.36	5—11	Mrs. Alice R. G. Dalbey, Granville, Ohio
R13613	Albamont Gentian 92430	14685.0	654.6	4.46	5—8	Agnes M. Haartz, Winchester, Mass.
‡R12243	Heroline of Fond du Lac 94493	15460.2	652.8	4.22	5—7	B. F. Sheridan, Fond du Lac, Wis.
‡17485	D. Marcia 53001	11770.3	651.8	5.54	10—7	Adolph Nuttleman, West Salem, Wis.
17482	Cleopatra of Linwood 73959	14652.6	624.0	4.26	7—7	Homer F. Rundell, Livingston, Wis.
R¶11783	Penelope of Annandale 93610	11112.4	616.6	5.55	5—8	Daniel G. Tenney, Salem, N. H.
¶17436	Jewel's Miss MacCulloch of Elmview 60548	13452.6	615.3	4.57	9—0	Caumsett Farm, Huntington, N. Y.
17452	Searchlight's Dora Masher 91842	13864.5	598.8	4.32	5—8	University of Minnesota, St. Paul, Minn.
‡17435	Brook Farm Beatrice 90946	13382.9	585.4	4.37	5—9	John L. Wilkie, New Windsor, N. Y.
‡R10085	Clovernook's Bonny Lassie 90375	12121.5	579.9	4.78	7—7	Basse Bros., West Allis, Wis.
‡R10729	Blossom of Gordondale 88029	11219.2	575.9	5.13	5—10	L. E. Gordon, Jr., Nelsonville, Wis.
17451	Natoma Cambria 2d 68420	10999.6	561.0	5.10	8—5	C. M. Leonard, Lake Forest, Ill.
‡R11557	Yeoman's Mixter Rainbow 73217	12036.0	558.4	4.64	8—0	M. A. Schmidt, Chaska, Minn.
‡17484	Patience B. of Piedmont 90748	11555.4	542.3	4.69	6—0	H. E. Boswell, Burkeville, Va.
17487	Varona of Ore Hill 103135	12175.6	530.9	4.36	5—1	Dale E. Rundell, Livingston, Wis.
‡17466	Viroqua Girl of West Lawn 59385	11137.0	528.3	4.74	10—1	Lawrence M. Finley, Ferryville, Wis.
R13006	Imp. Brilliant Fanny of La Grande Maison 57647	10977.2	526.7	4.80	10—8	Octav Voget, Hubbard, Oregon
*17453	Arabella of Walter Phipps Farm 97359	10885.5	522.3	4.80	5—3	George L. Burrows, Saginaw West Side, Mich.
‡R¶11924	Lone Pine Daisy 95767	8852.7	514.5	5.81	5—4	Mervin Eby, Wakarusa, Ind.
‡R 8556	Raider's Rouge of Myrna Maree Farm 76199	10801.7	502.8	4.65	7—5	C. G. Wilderson, Leetonia, Ohio
17476	Peerless Pride of Whitehall 98915	10609.5	496.7	4.68	5—4	W. C. Fleming, Greensboro, N. C.
17460	Lucky Girl of Elderwood 64387	10338.3	470.4	4.55	8—6	Roy Burton, Eagle, Wis.
R***12905	Flodell Carnation 80209	8494.4	461.5	5.43	7—0	Pedigreed Seed Company, Hartsville,S.C.
17447	Bertha of Kittanning 60816	9007.9	442.2	4.91	9—9	Z. G. Darby, Lowrys, S. C.
‡¶17483	Primana's Rose 58575	9026.6	425.9	4.72	9—3	M. A. Schmidt, Chaska, Minn.
***17498	Nydia of Willow Brook 78126	10040.5	423.9	4.22	7—6	W. A. Beeson & Sons, Walkertown, N. C.
R***13007	Holden's Rose Bud 98538	8639.0	378.9	4.39	5—4	Octav Voget, Hubbard, Oregon

CLASS B—Four and One-half to Five Years

‡17492	Dame Trot of Edgemoor 107115	12793.7	647.8	5.06	4—9	F. W. Brandt, Fennimore, Wis.
17473	Falcon's Fairmaid 100997	12349.0	595.0	4.82	4—11	B. Austin Cheney, Litchfield, Conn.
17474	Falcon's Gladsome 106586	10502.3	568.2	5.41	4—7	B. Austin Cheney, Litchfield, Conn.
‡¶17468	Lydia of Fern Hill 104308	10223.8	540.2	5.28	4—9	John Cramer, Jr., Menomonie, Wis.

¶17445	Madam X. of Bon Ayre 115633	11730.2	514.2	4.38	4—11	Est. C. C. Pratt, Mankato, Minn.
***†17499	Lucile's Gem of Chestnut Ridge 106877	7874.7	425.3	5.40	4—7	William Erf, Bellevue, Ohio
	CLASS C—Four to Four and One-half Years					
R14334	Belle of Hill Girt 109665	12347.7	660.4	5.35	4—5	H. G. Haskell, Cossart, Pa.
‡R14107	Golden Glenwood's Beauty 108607	12340.8	609.8	4.94	4—5	Compton Bros., Valley Junction, Iowa
17495	Lilly's Polly Lilly 114888	10868.0	534.5	4.92	4—5	S. D. Jamison, Appleton, Wis.
¶17497	Golden La Planque of Jean Du-Luth 112098	10560.1	499.6	4.73	4—1	Simon Kruse, Anoka, Minn.
R14001	Willow Creek's Rosey 110582	10643.1	464.3	4.36	4—4	Mrs. Elizabeth F. Rieger, Penllyn, Pa.
17454	Goldie of Walter Phipps Farm 110347	8714.7	394.3	4.52	4—3	George L. Burrows, Saginaw West Side, Mich.
R‡14331	Imp. Vallon Ada 109568	7482.4	393.0	5.25	4—4	Bruno H. Wittig & Fred Drew, McLean, Va.
***17464	Jewelletta Fern 111911	7185.2	346.9	4.83	4—1	Octav Voget, Hubbard, Oregon
	CLASS D—Three and One-Half to Four Years					
R°†15587	Lady of Pine Ridge 119796	14546.2	820.5	5.64	3—11	H. A. Sherman, Auburn, N. Y.
‡¶17471	Miss Flossie of Fern Hill 120363	9661.0	564.8	5.85	3—8	John Cramer, Jr., Menomonie, Wis.
¶17461	Sigrid Austerlitz 116005	11586.1	537.5	4.64	3—11	Bowen & Giezendanner, Barron, Wis.
17490	Langwater Fleur-de-lis 111112	9641.7	494.8	5.13	3—11	John L. Waddell, Deerfield, Ill.
‡***R†15953	Red Echo Jessica 122562	7157.9	453.9	6.34	3—8	Charles D. Macdonald, Topsham, Vt.
‡***R†14475	Fern Blossom Rilma 117727	8328.9	441.8	5.30	3—10	A. J. Malin, Genoa, Wis.
***17438	Nellie's April Glory 120575	7926.1	390.4	4.93	3—6	T. S. Winston, Midlothian, Va.
	CLASS E—Three to Three and One-half Years					
‡17494	Maple Lawn Chrissie 131619	11991.4	648.6	5.41	3—1	F. W. Brandt, Fennimore, Wis.
17442	Brookmead's Sweet Pea 133150	10683.3	612.6	5.73	3—3	Frank Graham Thomson, Devon, Pa.
‡17458	Miss Glenora of Clovermead 129237	9606.2	445.8	4.64	3—0	Louie Stoll, Mora, Minn.
	CLASS F—Two and One-half to Three Years					
°17439	Senatora Memories 135554	12213.6	671.0	5.49	2—8	S. M. Shoemaker, Eccleston, Md.
17441	Island's Gold Lassie 134851	10461.1	571.7	5.47	2—8	Est. G. G. Hartley, Island, Minn.
17462	Ames Rose Gamma 133185	10058.0	549.7	5.47	2—6	Iowa State College, Ames, Iowa
‡17446	Holbeck's Nordland Paulena 127545	9922.2	528.8	5.33	2—11	Fred C. Holbeck, Long Lake, Mich.
17479	Michigan Rexina 133180	10743.6	503.1	4.68	2—6	Michigan Agricultural College, East Lansing, Mich
‡¶17469	Dungarvan Dimple 172420	9643.9	500.1	5.19	2—7	Lawrence M. Finley, Ferryville, Wis.
17477	Breidablik Lillian 134825	8470.4	474.1	5.60	2—8	H. J. Krebs, Wilmington, Del.
17472	Falcon's Jacinth 128968	8810.6	469.7	5.33	2—11	B. Austin Cheney, Litchfield, Conn.
17448	Milkmaid of Roseneath 136282	9175.7	463.4	5.05	2—6	Z. G. Darby, Lowrys, S. C.
17449	Duchess Rose du Chene of Roseneath 136281	9359.0	459.5	4.91	2—7	Z. G. Darby, Lowrys, S. C.
‡***17500	Fern Highland Lassie 137540	6209.0	319.5	5.15	2—9	A. J. Malin, Genoa, Wis.
	CLASS G—Under Two and One-half Years					
°17478	Olive of White Farms 134802	13839.2	716.3	5.18	2—5	L. S. White, Cairo, N. Y.
°17496	Clare of Gerar 4th 143955	10606.1	628.8	5.93	2—1	John E. McLoughlin, Clinton, N. Y.
‡°17481	Doris of Gordondale 136910	11070.8	616.0	5.56	2—5	L. E. Gordon, Jr., Nelsonville, Wis.
17475	Gayhead's Lady in Waiting 137545	12036.0	608.7	5.06	2—5	George M. White, Coxsackie, N. Y.
17443	Gayoso Dairymaid 140932	10805.7	565.5	5.23	2—1	Gayoso Farm, Horn Lake, Miss.
‡17480	Willowmere Promise 141042	10534.2	552.6	5.25	2—3	B. F. Salsbury, Fairfax, Va.
17444	Gayoso Queen Elizabeth 140931	10962.2	541.0	4.94	2—1	Gayoso Farm, Horn Lake, Miss.
17437	Pencoyd Cavalierra 137855	9924.2	540.4	5.45	2—5	T. W. & I. W. Roberts, Bala, Pa.
17465	Lake Farm Blanche 140004	10010.3	522.8	5.22	2—1	Charles W. Curtis, Marlboro, Mass.
*17457	Priscilla of Clovermead 136896	8056.1	496.8	6.17	2—5	Louie Stoll, Mora, Minn.
‡17467	Dungarvan Dot 142433	9479.4	495.5	5.23	2—1	Lawrence M. Finley, Ferryville, Wis.
‡¶17489	Cherub's Rose of Tarry-a-Wile 136118	10671.6	481.9	4.52	2—3	Compton Bros., Valley Junction, Iowa
‡¶17470	Dungarvan Dorothy 142434	7881.3	469.4	5.96	1—11	Lawrence M. Finley, Ferryville, Wis.
¶17459	Dorothy Ruth of Elderwood 139413	8323.1	455.0	5.47	2—3	Roy Burton, Eagle, Wis.
‡17440	Grandvu Fame 144463	9322.2	452.8	4.86	2—1	Baumgartener Bros., Wrightstown, Wis.
*17456	Harriet of Clovermead 136895	7594.6	422.4	5.56	2—5	Louie Stoll, Mora, Minn.
‡17493	Rainbow Girl Queen 139315	7993.2	417.4	5.22	2—5	F. W. Brandt, Fennimore, Wis.
‡17491	Kean of Maple Lawn 139318	7119.2	391.6	5.50	2—3	F. W. Brandt, Fennimore, Wis.
‡¶17450	Alvada of Hill Top Farm 140673	7144.3	377.5	5.28	2—2	Mervin Eby, Wakarusa, Ind.
¶17463	Bonnie of Le Hillier 142301	7505.5	344.3	4.59	2—0	Est. C. C. Pratt, Mankato, Minn.
17488	Moonlight's Fleurette of Jean Du Luth 143378	6898.3	304.8	4.42	2—2	A. & M. College of Texas, College Station, Texas

Bulls Admitted to the A. R. by Daughters Whose A. R. Numbers Appear in Brackets

LONE PINE SENATOR 59906 [16956–17439]
KELSEY'S SPECIAL 66589 [16312–17448]
SWEET ORCHARD'S CORPORAL 38253 [17152–17454]
MILTONIUS 11640 [5041–17466]
SEQUEL'S FAVORITE 19704 [16987–17484]
MADGE'S MAY KING O. D. 42419 [17491–17493]
HOLBECK'S GOLDEN KNIGHT OF NORDLAND 57983 [17162–17446]
BURLY OF STRAWBERRY HILL 52161 [17453–17455]
CRAIGAMOOR VERNETTE'S AUSTERLITZ 42984 [11701–17461]
LONE PINE RED ROVER 58700 [17250–17467]
MAY ROSE MOONLIGHT 62054 [16343–17488]
LILLY'S GOLDEN MAY SECRET 56221 [14556–17495]

Double Letter Class¶ Triple Letter Class*** Class Leader† Exceeds requirement by 100% or over° 1 day test‡ 1 and 2 day test* Re-entries R

TEN LEADING COWS
IN THE SEVERAL CLASSES OF
THE ADVANCED REGISTER

		Lbs. Milk	% B. F.	Lbs. B. F.	% of requirement
CLASS A Five Years and Over. Minimum Requirement 400.0 lbs. Butter Fat. Includes Both the Single and Double Letter Classes. Duration of record, 365 days.	Countess Prue 43785 A. R. 6909	18626.9	5.92	1103.3	275.8
	Murne Cowan 19597 A. R. 1906	24008.0	4.57	1098.2	274.5
	May Rilma 22761 A. R. 17261	19673.0	5.46	1073.4	268.4
	Nella Jay 4th 38233 A. R. 3194	20709.9	4.92	1019.3	254.8
	Langwater Nancy 27943 A. R. 1826	18783.5	5.39	1011.7	252.9
	Dairy Maid Queen of Spring Hill 74067 A. R. 8231	18180.7	5.56	1011.2	252.8
	Langwater Hope 27946 A. R. 1978	19882.0	5.05	1003.2	250.8
	Lillia of Iowa 2d 61500 A. R. 7589	18520.1	5.39	998.4	249.6
	Yeksa's Tops of Gold's Fannie 22362 A. R. 2394	19794.9	4.96	981.5	245.4
	My Fancy of Falcon's Flight 42999 A. R. 7296	18214.7	5.38	979.1	244.8
CLASS B Four and One-Half to Five Years** Minimum Requirement 381.8 lbs. Butter Fat. Includes Both the Single and Double Letter Classes. Duration of record, 365 days.	Anesthesia Faith of Hill Stead 114354 A. R. 12732	19741.9	5.64	1112.5	279.8
	Edna of Mountain View 70827 A. R. 8706	16151.6	5.78	933.1	234.7
	Fannie of Moorland Farm 129904 A. R. 12741	18090.5	5.08	919.2	236.1
	Marshie D. V. 67481 A. R. 6858	14729.9	6.21	915.1	229.0
	Dairymaid of Pinehurst 24656 A. R. 843	17285.3	5.27	910.7	234.5
	Kate of Farview 82754 A. R. 11926	19227.8	4.71	905.7	229.3
	Masher's Olga of Dellwood 110601 A. R. 13365	15613.2	5.63	879.8	229.8
	Brookmead's Starlight 73133 A. R. 10041	17078.2	5.10	870.8	218.4
	Criterion's Clara Bella 76128 A. R. 12801	15709.3	5.45	856.2	217.4
	Lone Pine Mollie Cowan 91285 A. R. 11728—BB	16927.7	4.96	840.3	213.1
CLASS C Four to Four and One-Half Years** Minimum Requirement 363.5 lbs. Butter Fat. Includes Both the Single and Double Letter Classes. Duration of record, 365 days.	Norman's Missaukee Red Rose 89724 A. R. 10844	17527.2	5.14	900.7	239.3
	Gertrude Claire 99550 A. R. 15917	18942.5	4.72	893.4	243.2
	Pearl Rose of the Glen 47414 A. R. 4900	16855.6	5.25	884.2	231.8
	Winnie of Roughwood 96448 A. R. 12643	16185.5	5.46	883.1	231.4
	Langwater Zara 89273 A. R. 10632	14653.6	5.85	857.6	226.6
	Azucena's Pride 2d 24957 A. R. 1469	16203.9	5.28	855.7	232.7
	Murne's Apple Bud of A. D. F. 83445 A. R. 10067	14691.5	5.82	854.7	223.9
	Governor's Pauline 30472 A. R. 2441	14930.0	5.66	844.5	226.8
	Yeoman's Mixter Nancy 106036 A. R. 16376	15541.7	5.43	843.5	228.9
	Mixter Fairmaid 87594 A. R. 9828	14713.4	5.71	839.5	227.4
CLASS D Three and One-Half to Four Years** Minimum Requirement 345.3 lbs. Butter Fat. Includes Both Single and Double Letter Classes. Duration of record, 365 days.	La Noce's May Rose 91329 A. R. 11788	18119.9	5.15	932.8	266.0
	Dolly Dimple 19144 A. R. 628	18458.8	4.91	906.9	256.5
	Regent's Italia 106261 A. R. 16158	16825.3	5.25	882.8	251.8
	Cherub's Cora of Shorewood 83706 A. R. 9683	15498.9	5.61	869.6	246.8
	Caribou Rosalie 131869 A. R. 13845	15721.6	5.29	832.2	231.9
	Pearl's Orpha 98429 A. R. 14851—DD	15149.6	5.47	828.9	239.1
	Rilma of Bay Cliffs 93480 A. R. 11549—DD	15684.7	5.24	821.7	232.9
	*Lady of Pine Ridge 119796 A. R. 15587	14546.2	5.64	820.5	226.4
	Rockingham Maid 94933 A. R. 12060	15433.2	5.32	820.4	229.6
	Clover of Pencoyd 3d 48274 A. R. 4832	14360.3	5.70	818.0	235.7
CLASS E Three to Three and One-Half Years** Minimum Requirement 327.0 lbs. Butter Fat. Includes Both the Single and Double Letter Classes. Duration of record, 365 days.	Afterglow of Roughwood 84605 A. R. 10106	16815.7	5.22	878.2	255.1
	Jehanna Chene 30889 A. R. 2588	16186.7	5.33	863.4	251.1
	Dairymaid of Pinehurst 24656 A. R. 843	14562.4	5.91	860.3	260.3
	Shuttlewick's Jipsultana 108138 A. R. 13713	17429.3	4.63	807.3	235.1
	Imp. Donnington Goldie 5th 59866 A. R. 4811	17861.7	4.46	796.5	239.2
	Golden Secret's Pearl 77034 A. R. 8595	17044.6	4.66	794.4	230.1
	Beacon Hill Rose Queen 97102 A. R. 13797	15748.1	4.96	781.5	229.3
	Lassie of Rising Sun 92893 A. R. 12981	14038.2	5.54	777.3	234.3
	Regina of Fairydale 134075 A. R. 14726	13477.0	5.74	773.2	226.4
	Lillia of Iowa 2d 61500 A. R. 7589	14239.3	5.43	773.0	233.5
CLASS F Two and One-Half to Three Years** Minimum Requirement 308.8 lbs. Butter Fat. Includes Both the Single and Double Letter Classes. Duration of record, 365 days.	Brightness of Indian Bridge 85110 A. R. 11524	14460.0	5.71	826.0	258.2
	Nella Jay of Pencoyd 77520 A. R. 8730	16325.6	4.97	810.6	250.3
	Katherine's Trixie 100396 A. R. 8580	18495.7	4.28	791.5	254.0
	Merry Lillian 118270 A. R. 15935	12625.9	6.13	774.5	245.9
	Langwater Hope 27946 A. R. 1978	15078.8	5.13	773.6	247.8
	Imp. Pearl of Rocque a Boeuf 94324 A. R. 11671	12929.3	5.98	773.4	242.4
	Emmadine Masherlette 109227 A. R. 13265	16604.0	4.62	767.6	246.2
	Dorothy of Brookdale 103307 A. R. 11193	15927.7	4.80	764.5	235.5
	Jesebel of Edgemoor 52584 A. R. 6195	12434.9	6.02	748.3	239.1
	Mixter Faithful 101637 A. R. 11670—FF	12601.9	5.91	744.7	241.2
CLASS G Under Two and One-Half Years** Minimum Requirement 290.5 lbs. Butter Fat. Includes Both the Single and Double Letter Classes. Duration of record, 365 days.	Procris Snowdrop 120156 A. R. 14306	15487.7	5.31	822.2	278.8
	Shuttlewick Levity 101850 A. R. 13362	16896.0	4.76	804.4	273.8
	Cathedral Kate 126395 A. R. 16125	16339.8	4.90	801.1	263.2
	Shuttlewick Hebe 129735 A. R. 16538	18640.5	4.21	783.9	262.7
	Aggie's Pride of High Rock 140985 A. R. 17178	15056.9	5.10	768.2	253.3
	Ultra of Edgemoor 107121 A. R. 14056	13493.6	5.69	767.4	248.8
	Norman's Missaukee Red Rose 89724 A. R. 10844—GG	15122.3	5.03	760.7	254.3
	Ultra Celia 72478 A. R. 8206	12566.2	6.01	755.8	246.4
	Birchfield Honesty 140952 A. R. 17433	13168 1	5.67	747.0	253.8
	Langwater Phyllis 70607 A. R. 6614	13288.4	5.62	746.2	244.7

Average Yield of 70 Class Leaders: 16313.4 lbs. Milk; 860.7 lbs. Butter Fat; 5.28 per cent.

The above are as they appeared Jan. 15, 1926

SUMMARY OF 20980 ADVANCED REGISTER RECORDS

	Records	Lbs. Milk	Lbs. B. F.	Per Cent.
Class A	6310	10822.8	534.3	4.94
Class B	1353	10402.0	517.7	4.98
Class C	1638	10027.6	504.0	5.03
Class D	1797	9647.4	488.9	5.07
Class E	2058	9061.5	455.6	5.03
Class F	2587	8799.6	443.3	5.04
Class G	5237	8449.7	422.9	5.00
	20980	9618.3	480.2	4.99

Milk Production

Best Year's Record 24008.0 lbs.

Av. Ten Largest Records 20641.7 lbs.

Butter Fat Production

Best Year's Record 1112.5 lbs.

Av. Ten Largest Records 1041.3 lbs.

HONORABLE MENTION

Largest Single Letter Record for which Certificate has been written since last issue of JOURNAL: Lady of Pine Ridge 119796, Re-entry: 14546.2 lbs. milk; 820.5 lbs. butter fat in Class D.

*First appearance in this list. **Requirement: For each day over the minimum age add 0.1 lb. butter fat to the minimum requirement.

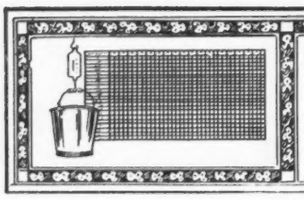

TEN LEADING COWS
IN THE SEVERAL CLASSES OF
THE ROLL OF HONOR

		Lbs. Milk	% B. F.	Lbs. B. F.	% of requirement
CLASS AA Five Years and Over. Minimum Requirement 400.0 lbs. Butter Fat. Must carry a calf for at least 265 days of the record. Duration of record, 365 days.	Golden Coronet of Jean Du Luth 81283 A. R. 10315	15485.9	6.26	968.8	242.2
	Pearl's Dot 57445 A. R. 6140	19602.5	4.93	965.8	241.5
	Jean Du Luth Coronet 52816 A. R. 6392	20004.0	4.76	952.3	238.1
	Duchess Ruth 47060 A. R. 3523	14644.2	5.81	850.5	212.6
	Blossom of Bowood 62681 A. R. 7971	14079.7	5.93	835.4	208.9
	Elm Road Lady Rilma 65584 A. R. 14430	19003.4	4.39	834.4	208.6
	Janet of Prospect Hill 79916 A. R. 10473	18536.7	4.47	828.1	207.7
	Ashley's Queen 49527 A. R. 10769	16173.7	5.09	822.8	205.7
	Carwytham Queen 41121 A. R. 4456	15788.4	5.17	816.3	204.1
	Fern of Glenville 67181 A. R. 9112	15157.6	5.38	815.6	203.9
CLASS BB Four and One-Half to Five Years** Minimum Requirement 381.8 lbs. Butter Fat. Must carry a calf for at least 265 days of the record. Duration of record, 365 days.	Lone Pine Mollie Cowan 91285 A. R. 11728	16927.7	4.96	840.3	231.1
	Miss Bella of Rocky Reach 2d 68460 A. R. 12254	15084.0	5.47	825.3	206.8
	King's Itchen Goldie 96339 A. R. 13487	14371.9	5.66	813.3	210.2
	Park's Judith Beauty 76118 A. R. 8533	15338.8	5.01	768.5	196.0
	May Rose of Westbrook Farm 56445 A. R. 7991	15530.0	4.87	757.1	194.9
	Duchess France of Walnut Glens 3d 71860 A. R. 12072	15591.0	4.84	755.0	188.9
	Ingleside Queen May Rose 76205 A. R. 8873	13590.5	5.55	754.5	193.3
	Rose Queen of Edgemoor 79092 A. R. 14055	13130.9	5.67	744.3	186.5
	Beauty of Chicona 65537 A. R. 8111	13563.7	5.48	742.7	186.9
	Kate's Princess Jewel of Springcrest 63736 A. R. 9722	14683.1	4.97	729.2	185.3
CLASS CC Four to Four and One-Half Years** Minimum Requirement 363.5 lbs. Butter Fat. Must carry a calf for at least 265 days of the record. Duration of record, 365 days.	Merry Rose Maid 105929 A. R. 13048	13944.3	5.90	822.3	217.4
	Bob's Elderon Mable 97880 A. R. 15484	16952.3	4.82	816.9	222.0
	Linden Girl of Harbor Hill 3d 58625 A. R. 4651	15032.9	5.23	785.9	207.0
	Galaxy's Violet of Mara Alva 74195 A. R. 11525	13722.2	5.69	781.1	213.7
	Lola of Crystal View 99673 A. R. 15965	14561.6	5.28	768.7	202.7
	Ultra of Edgemoor 107121 A. R. 14036	13529.1	5.67	767.3	209.1
	Silver Star of Jean Du Luth 84246 A. R. 10460	14659.1	5.19	761.5	201.2
	New Hope Prudence 101277 A. R. 16164	16085.9	4.62	743.9	200.3
	Convent's Duvallerie's Yvonne 82012 A. R. 13059	13020.8	5.64	733.8	194.9
	Blanche of Sulphur Springs 82252 A. R. 13264	14209.4	5.16	732.8	194.1
CLASS DD Three and One-Half to Four Years** Minimum Requirement 345.3 lbs. Butter Fat. Must carry a calf for at least 265 days of the record. Duration of record, 365 days.	Pearl's Orpha 98429 A. R. 14851	15149.6	5.47	828.9	239.1
	Rilma of Bay Cliffs 93480 A. R. 11549	15684.7	5.24	821.7	232.9
	Katonah's Dew Drop 76698 A. R. 8584	16505.5	4.76	786.0	217.3
	Imp. Angulosa's Blanche of Langwater 110748 A. R. 14758	13562.3	5.39	730.4	208.3
	Albamont Forget-me-not 111348 A. R. 14633	13163.6	5.54	729.4	208.9
	Lady Mary of Sunnygables 101475 A. R. 14487	15674.3	4.61	722.9	202.6
	Star's Welcome 99399 A. R. 14885	14215.7	5.00	710.4	199.3
	Milford of Bethany 65962 A. R. 7334	13727.6	5.16	708.8	195.2
	Langwater Fairy 97979 A. R. 15116	13605.0	5.14	699.5	197.6
	Blue Bell of Wilchester 113288 A. R. 17157	15450.5	4.50	695.3	195 9
CLASS EE Three to Three and One-Half Years** Minimum Requirement 327.0 lbs. Butter Fat. Must carry a calf for at least 265 days of the record. Duration of record, 365 days.	Daisy of Chicona 94894 A. R. 13460	12015.2	6.23	748.1	222.2
	Brilliant Lassie 86452 A. R. 11008	13870.0	5.38	746.3	217.3
	Goldmead's Bright Star 102077 A. R. 14720	15233.5	4.78	727.7	215.2
	Clarabelle of the Rancho 121269 A. R. 11974	11890.3	6.08	723.3	219.3
	Missaukee Sally 103153 A. R. 13266	13199.2	5.47	722.2	210.0
	Daisy of Mobjack 85119 A. R. 12163	12860.3	5.61	722.1	213.1
	Golden Princess of Sunnygables 102966 A. R. 14741	15496.0	4.62	716.5	211.9
	Dairydette's Verena of Chippewa 88813 A. R. 12523	13368.8	5.22	697.9	207.6
	Early Dawn 83549 A. R. 11278	10882.6	6.31	686.7	208.0
	Lucky Girl of the Rancho 120783 A. R. 11818	15265.5	4.40	672.3	201.2
CLASS FF Two and One-Half to Three Years** Minimum Requirement 308.8 lbs. Butter Fat. Must carry a calf for at least 265 days of the record. Duration of record, 365 days.	Mixter Faithful 101637 A. R. 11670	12601.9	5.91	744.7	241.2
	Guernest Ruth 76671 A. R. 9392	14357.2	5.17	742.9	231.9
	Golden Coronet of Jean Du Luth 81283 A. R. 10315	12253.5	5.95	729.7	231.3
	Ma Floreine 90747 A. R. 12100	11186.7	6.22	695.6	220.7
	Imp. Rosie II. of Vimiera 93734 A. R. 11356	13396.9	5.14	688.4	211.2
	Red Echo Jessica 122562 A. R. 15953	11737.4	5.84	685.4	218.6
	Westview Eulalie 101869 A. R. 14431	12058.5	5.68	684.4	212.6
	Cherub's Promise of Shorewood 83709 A. R. 10800	12311.2	5.55	683.5	213.3
	Victor's Annie of Fern Crest 108419 A. R. 14760	13144.3	5.18	680.5	209.3
	Star Gazer's Easter Rose 128023 A. R. 16802	13559.4	4.98	675.1	209.1
CLASS GG Under Two and One-Half Years** Minimum Requirement 290.5 lbs. Butter Fat. Must carry a calf for at least 265 days of the record. Duration of record, 365 days.	Norman's Missaukee Red Rose 89724 A. R. 10844	15122.3	5.03	760.7	254.3
	Merry Rose Maid 105929 A. R. 13048	13138.4	5.63	740.0	244.2
	Imp. Prospect's Rose des Houards 89003 A. R. 7549	13157.8	5.52	726.9	247.4
	Tuscarora Ledyard Blossom 92158 A. R. 10732	12620.6	5.60	707.0	237.4
	Maple Glen Miss Frost 89053 A. R. 10888	13165.6	5.26	692.8	227.4
	Pearl Rose of Beaver Ridge 63932 A. R. 7082	12390.4	5.56	688.8	225.5
	Minnehaha's Papoose 67732 A. R. 7211	11623.6	5.84	678.4	233.5
	Leda's Daisy Moon 102680 A. R. 13425	12260.8	5.43	666.0	220.1
	Bay Cliff's Glenwood Girl 125878 A. R. 16240	14772.5	4.47	660.0	221.5
	Waldorf's Periwinkle 130346 A. R. 16300	10548.8	6.23	657.6	219.2

Average Yield of 70 Class Leaders: 14260.5 lbs. Milk; 753.1 lbs. Butter Fat; 5.28 per cent.

The above are as they appeared Jan. 15, 1926

SUMMARY OF 3549 DOUBLE LETTER RECORDS

	Records	Lbs. Milk	Lbs. B. F.	Per Cent.
Class AA	1021	10380.8	518.3	4.99
Class BB	260	10257.2	512.9	5.00
Class CC	329	9737.4	488.8	5.02
Class DD	338	9464.2	474.7	5.02
Class EE	376	8890.5	449.7	5.06
Class FF	434	8658.1	454.2	5.25
Class GG	791	8010.6	413.8	5.17
	3549	9328.0	472.6	5.07

Milk Production

Best Year's Record 20004.0 lbs.

Av. Ten Largest Records 18069.4 lbs.

Butter Fat Production

Best Year's Record 968.8 lbs.

Av. Ten Largest Records 873.0 lbs.

HONORABLE MENTION

Largest Double Letter Record for which Certificate has been written since last issue of JOURNAL: Penelope of Annandale 93610, Re-entry: 11112.4 lbs. milk; 616.6 lbs. butter fat in Class AA.

****Requirement: For each day over the minimum age add 0.1 lb. butter fat to the minimum requirement.**

TEN LEADING COWS
IN EACH OF THE SEVERAL CLASSES OF THE FARMER'S DIVISION

		Lbs. Milk	% B. F.	Lbs. B. F.	% of requirement
CLASS AAA Five Years and Over. (Minimum requirement 360 lbs. Butter Fat.) Duration of record, 305 days. Milked twice daily. Must carry calf for 205 days.	Ada's Queen of Dean Valley 71095 A. R. 10119	11781.3	4.72	556.4	154.6
	Sharon Bell 76326 A. R. 8166	8912.6	6.15	548 1	152.3
	Frances Lucinda 100295 A. R. 12906	10177.8	5.11	520 2	144.5
	Stella's Lily 49984 A. R. 14482	11344.8	4.53	513.6	142.7
	Imp. Lady Fanny of La Grande Maison 57648 A. R. 13525	10394.0	4.85	503.6	139.9
	Iris's Lass 54838 A. R. 6663	10556.6	4.75	501.8	139.4
	Gilmore's Folly Girl 73600 A. R. 15236	9092.8	5.51	500.7	139.1
	Gertrude of Oak Hill 78328 A. R. 13998	8833.9	5.64	498.0	138.3
	Primrose of Oaklee 116077 A. R. 12536	11078.2	4.45	492.9	136.9
	Masher's Flavia 29972 A. R. 4106	10645.8	4.61	490.3	136.2
CLASS BBB Four and One-Half to Five Years** Minimum requirement 341.8 lbs. Butter Fat. Duration of record, 305 days. Milked twice daily. Must carry calf for 205 days.	Anton's Lucile Primrose 71074 A. R. 11493	10084.1	5.69	573.8	167.6
	Quicksilver Annette 102468 A. R. 15817	9180.6	5.27	483.5	134.9
	Gilmore's Tipperary 82359 A. R. 14284	9253.7	5.11	473 0	133 9
	Missy May Belle 73303 A. R. 12441	8351.3	5.59	466 9	130.1
	Miss Victory's Countess 102142 A. R. 13597	7963 1	5.83	464.1	130.0
	Trevose Maid 76616 A. R. 12793	10699.4	4.31	461.4	130.8
	Adelaide Sunbeam 102881 A R. 17352	8601.2	5.14	442.4	123.5
	*Lucile's Gem of Chestnut Ridge 106877 A. R. 17499	7874.7	5.40	425.3	123.1
	Virginia of Pleasant Lane 138430, A. R. 17332	7921.4	5.36	424.3	119.8
	Calypso's Duchess Clara 109435 A. R. 14184	8227.5	5.04	414.4	116.5
CLASS CCC Four to Four and One-Half Years** Minimum requirement 323.5 lbs. Butter Fat. Duration of record, 305 days. Milked twice daily. Must carry calf for 205 days.	Sharon Bell 76326 A. R. 8166	9171.9	5.90	541.4	165.5
	Fawn of Cornalfa 114652 A. R. 14016	9810.4	5.14	504.6	151.5
	Edgerton's Marvina 88619 A. R. 13082	8561.5	5.82	498.2	146.5
	Foshay's Jeanette 100220 A. R. 13665	9069.1	5.16	467.6	140.0
	Gilmore's Y. Girl 90004 A. R. 15026	9303.4	4.89	455.0	137.9
	Imp. Tackler II. of Brickfield 150682 A. R. 17124	8709.9	5.21	453.7	137.3
	Margarette of Bon Ayre 116755 A. R. 17308	9142.1	4.91	448.6	137.4
	Merry-Maid of Grass Mere Guernsey Farm 113076 A. R. 17025	8981.7	4.88	438.2	135.1
	Juanita of Bon Ayre 115059 A. R. 17307	8456.1	5.09	430.6	131.4
	Jewel of Tile Spring Farm 79760 A. R. 12174	7731.4	5.43	420.1	129.3
CLASS DDD Three and One-Half to Four Years** Minimum requirement 305.3 lbs. Butter Fat. Duration of record, 305 days. Milked twice daily. Must carry calf for 205 days.	Oregon Pet 112652 A. R. 15754	10287.5	5.65	580.8	180.4
	Langwater Elegy 117251, A. R. 17036	9884.1	4 91	484.9	151.8
	Escalon Nancy 115812 A. R. 14953	9663.5	4.95	478 0	150.2
	Dora's Ida of Grove Farm 89200 A. R. 13211	8313.7	5.61	466.2	150.2
	Gerar Richmond 80034 A. R. 12675	7826.4	5 89	461 2	143.1
	*Red Echo Jessica 122562 A. R. 15953	7157.9	6.34	453.9	144.6
	Pollyanna of Guernsey Farm 125341 A. R. 17208	8898 9	5.09	453.3	147.6
	*Fern Blossom Rilma 117727 A. R. 14474	8328.9	5.30	441.8	138.4
	Knolly-nook's Prima-Donna 118376 A. R. 17309	8397.7	5.25	441.0	137.5
	Yeksa Queen of Bailey Falls 88398 A. R. 13204	8477.0	5.18	439.5	137.1
CLASS EEE Three to Three and One-Half Years** Minimum requirement 287.0 lbs. Butter Fat. Duration of record, 305 days. Milked twice daily. Must carry calf for 205 days.	Foshay's Jeanette 100220 A. R. 13665	8345.0	5 62	468 7	157.2
	Imp. Barbis of Lilyvale 159283 A. R. 16609	8694 1	5 27	457 8	155 9
	Oregon Bonnie Bell 130794, A. R. 15947	7520.5	5.92	444.9	152.4
	Ultra's Anna Belle of Walnutvale 118574 A. R. 16736	10337.9	4 23	436 9	145 8
	Margery Verna 81960 A. R. 10659	8587.3	5 09	436 7	148.6
	Cherry of Tile Spring Farm 90661 A. R. 12345	7743.0	5.27	408.1	141 4
	Springdale Rose 112787 A. R. 15956	7950.6	5.13	407.6	136.2
	Triple Oaks Bonnie Lassie 115817 A. R. 16105	9134.5	4.42	403.6	134.7
	Pet of Midvalley 116150 A. R. 16013	8068.7	4.98	402.2	134.9
	Brookdale Bettie 105672 A. R. 13313	7142.6	5.54	395.9	135.8
CLASS FFF Two and One-Half to Three Years** Minimum requirement 268.8 lbs. Butter Fat. Duration of record, 305 days. Milked twice daily. Must carry calf for 205 days.	Oregon Pet 112652 A. R. 15754	8849.0	5.85	517.3	181.9
	Interloch's Lilly 128276 A. R. 16981	9002 1	4 92	442 8	161.3
	Mayflower's Fawn Face 92475 A. R. 13794	8503.4	5.20	442.1	155.3
	Stillaguamish Fluff 121307 A. R. 16008	8590.2	5.11	438 6	157.5
	Meadowland Leota 126354 A. R. 16317	8120.8	5.24	425.4	156.0
	Golden Boy's Beauty of Holly Farm 136885 A. R. 17031	7693.6	5.50	423.4	156.9
	Nina's Pride of Huss Homestead Farm 118853 A. R. 16100	8209.7	5.12	420.5	148.9
	Elmway's Harriet 119208 A. R. 15594	6755.3	5.97	403.1	147.8
	Lillian's Beauty of Huss Homestead Farm 118854 A. R. 16099	7026.7	5.64	396.3	140.5
	Cifa's Pearl 90009 A. R. 11780	7851.1	4.99	391.9	139.3
CLASS GGG Under Two and One-Half Years** Minimum requirement 250.5 lbs. Butter Fat. Duration of record, 305 days. Milked twice daily. Must carry calf for 205 days.	Giant Oak Farm Lady 140973 A. R. 17369	8618.1	5.07	437.0	171.0
	River Banks Nella Jay 149720 A. R. 16781	8348.2	5.06	422.3	157.8
	Elmway's Heroine 127112 A. R. 16303	6698.1	6.08	407.1	155 2
	Queen of Greenvale 94039 A. R. 11774	7680.8	5.26	403.8	153.3
	Stockdale Lassie 97703 A. R. 12505	9094.6	4.44	403.6	153.4
	Jeanette's Ultra Maid 118782 A. R. 15721	7541.5	5.30	399 4	154.5
	Springdale May Lyndora 126067 A. R. 15836	8435 9	4.73	399.4	151 3
	Tuscarora King's Betty 104358 A. R. 12779	7198 5	5.52	397.4	156 7
	Fern Vista Belle 148067 A. R. 17434	7568 1	5 21	394 0	157 3
	Coral's Tristian of Spring Ridge 101823 A. R. 13272	8340.9	4.66	388.9	145.0

Average Yield of 70 Class Leaders: 8725.7 lbs. Milk; 453.3 lbs. Butter Fat; 5.20per cent.

The above are as they appeared Jan.. 15, 1926

SUMMARY OF 226 TRIPLE LETTER RECORDS

	Records	Lbs. Milk	Lbs. B. F.	Per Cent.
Class AAA	51	8574.5	421.2	4.91
Class BBB	19	8328.4	428.1	5.14
Class CCC	20	8187.8	424.7	5.19
Class DDD	23	7904.9	410.4	5.19
Class EEE	25	7887.5	399.5	5.06
Clcss FFF	34	7278.1	380.9	5.23
Class GGG	54	6455.2	326.1	5.05
	226	7674.0	389.8	5.08

Milk Production

Best Triple Letter Record 11781.3 lbs.

Av. Ten Largest Records 10782.5 lbs.

Butter Fat Production

Best Triple Letter Record 580.8 lbs.

Av. Ten Largest Records 536.0 lbs.

HONORABLE MENTION

Largest Triple Letter Record for which Certificate has been written since last issue of JOURNAL: Flodell Carnation 80209, Re-entry: 8494.4 lbs. milk; 461.5 lbs. butter fat in Class AAA.

*First appearance in this list. **Requirement: For each day over the minimum age add 0.1 lb. butter fat to the minimum requirement.

WHAT THE COWS ARE DOING

Their latest credits in the Advanced Register

*SPECIAL NOTE: This list contains the monthly and total credits as checked at the time of going to press. Any omissions or back credits given signify that either data had not been received in time or are held pending verification. These credits are subject to verification and correction until final approval and acceptance and are all made on the two-day basis except where especially noted. Re-entry test is indicated by a * before the cow's name. Farmers' Class record is indicated by a †.*

Name and Number	Class	Days	Month	Month Credit Lbs. Milk	Month Credit % B. Fat	Month Credit Lbs. B. Fat	Total Credit Lbs. Milk	Total Credit Lbs. B. Fat
ADKINS, B. F., COSQUAY FARM, HEBRON, MD.								
Cosquay Flora 125153	C	74	Nov	951.5	4.88	46.43	2366.0	114.41
Cosquay Golden Maid 113112	B	319	Nov	708.2	5.79	41.00	10398.8	519.84
Cosquay's Golden Maggie 83761	A	107	Nov	1191.1	4.84	57.65	4400.5	205.25
Cosquay's Naomi 158550	G	7	Oct	179.5	4.80	8.62		
		37	Nov	1038.7	4.80	49.86	1218.2	58.48
s. Cosquay Starlight 59625								
d. Cosquay Duchess 97147								
*Cosquay's Rosalind 131419	D	30	Oct	1256.7	4.49	56.43		
		60	Nov	1216.9	5.12	62.31	2473.6	118.74
s. Upland's Conqueror 57855 A. R.								
d. Rosalie of Cosquay 2d 99021 A. R. 12928								
Cosquay's Rose of Gold 88531	A	288	Nov	809.6	6.11	49.47	11188.9	593.01
Marjorie of Cosquay 104995	A	243	Nov	975.9	5.11	49.87	9695.2	448.06
Rosebud of Cosquay 111725	B	365	Nov	433.8	6.24	27.07	10310.5	535.7
ALABAMA, STATE OF, KILBY DAIRY FARMS, MONTGOMERY, ALA.								
Biserta Pansy 99415	A	29	Oct	1344.0	4.07	54.70		
		59	Nov	1425.0	4.09	58.28	2769.0	112.98
s. Ben Bolt of Maple Glen 35326								
d. Summit Valley Biserta 5th 77710								
Glen Gable Sunny Side 112819	A	167	Nov	1000.0	5.00	50.00	6515.9	289.61
Miss Augusta Irene 186220	G	29	Oct	768.8	4.02	30.91		
		59	Nov	818.8	4.18	34.23	1587.6	65.14
s. Knave of Diamonds 72281								
d. Glen Gable Alva 110404								
Spot's Pearl 118647	C	198	Nov	956.0	4.91	46.94	6168.4	291.73
ALLEN, RAY R., ALLENHOLM FARM, SOUTH HERO, VT. 1 day test.								
†Allenholm Lady Royarita 118728	B	10	Oct	319.0	6.45	20.58		
		40	Nov	1141.4	5.27	60.15	1460.4	80.73
s. Royarita's Goldensecret of Tarbell Farms 46381 A. R.								
d. Angeline's Lady Nela 64175 A. R. 11445								
†Allenholm Nell 147926	G	5	Sept	88.2	4.63	4.08		
		36	Oct	588.5	4.63	27.25		
		66	Nov	570.2	4.57	26.06	1246.9	57.39
s. Mixter Music Master 75809								
d. Angeline's Lady Nella 64175 A. R. 11445								
ALLWARDT, MARTIN T., HIAWATHA FARM, GIBSONBURG, OHIO.								
Hiawatha College Girl 152762	F	71	Nov	1145.1	4.57	52.33	2750.0	119.88
Hiawatha Pink 91574	A	113	Nov	1381.6	4.85	67.01	5343.9	245.91
AMES, JOHN S., LANGWATER FARM, NORTH EASTON, MASS.								
Imp. Angulosa's Blanche of Langwater 110748	A	291	Nov	992.1	6.64	65.88	14490.9	748.53
Imp. Brickfield's Tulip of Langwater 137122	D	334	Nov	891.9	5.76	51.37	13800.9	621.16
Imp. County Flower of Langwater 149216	A	365	Nov	105.7	5.40	5.71	14166.8	662.5
Imp. Golden Tip of Langwater 149245	E	291	Nov	984.2	5.39	53.05	11494.7	508.08
Langwater Blanche 143402	F	31	Oct	1079.8	4.60	49.67		
		61	Nov	1103.5	4.83	53.30	2183.3	102.97
s. Langwater Horatius 63071 A. R.								
d. Imp. Angulosa's Blanche of Langwater 110748 A. R. 14758								
Langwater Contest 105258	A	25	Oct	1050.7	4.80	50.43		
s. Langwater Valiant 51868 A. R.								
d. Tranquil of Langwater 81866								
Langwater Fidele 98593	A	365	Nov	868.6	6.09	52.90	16352.0	828.0
Langwater Gem 122456	D	275	Nov	924.8	6.47	59.83	9690.4	506.15
Imp. Slogan's Lady Astor of Langwater 149219	A	166	Oct	1063.7	5.33	56.70		
		196	Nov	939.6	5.87	55.15	7677.0	343.82
ANDREW, H. R. & NELSON, ELMER, BUTTERFIELD FARM, LIVINGSTON, WIS.								
Vanity of Haddon 34677	A	140	Nov	1075.3	4.22	45.38	5889.0	224.56
ATTRIDGE, A. R., BARABOO, WIS. 1 day test.								
Aurelley of Hickory Grove 138631	G	334	Nov	593.9	5.05	29.99	9700.0	463.39
Helen's Glenwood Princess 154942	E	262	Nov	475.7	4.75	22.60	7044.1	306.85
Imp. Ma Carriere Cherry II. 106249	A	275	Nov	646.6	4.69	30.33	10236.7	467.43
Malvina of Hickory Grove 74613	A	303	Nov	767.6	5.40	41.45	7819.5	384.65
ATWOOD, HOWARD, ORCHARD VIEW FARM, BOLTON, MASS.								
Orchard View Bluebell 139400	F	198	Nov	682.8	5.33	36.39	4939.4	227.77
Orchard View Daisy 150172	F	178	Nov	979.0	5.82	56.98	6167.1	322.08
Ruby Albania of Nashawtuc 96788	A	248	Nov	1070.2	5.23	55.97	10885.2	533.71
AUSTIN, J. L., LISETER FARMS, NEWTOWN SQUARE, PA.								
Fern of Hill Top 140447	G	334	Nov	409.3	6.12	25.05	8301.6	454.35
*Golden Mimosa of Liseter Farm 122322	B	28	Oct	929.9	4.57	42.50		
		58	Nov	998.0	5.16	51.50	1927.9	94.00
s. Imp. Golden Noble II. of the Briquet 40951 A. R.								
d. Imp. Mimosa III. of Meadow Farm 68672								
Sultan's Gem of Liseter Farm 156729	G	138	Nov	706.2	4.96	35.03	3902.2	185.89
Sultan's Golden Princess of Liseter Farm 157930	G	90	Nov	815.6	4.83	39.39	2750.3	124.81
BABSON, FRED K., FOUR PINE FARM, HINSDALE, ILL.								
Crusader's Ethel of Four Pine 155650	G	254	Oct	719.8	5.34	38.44	7684.3	354.96
King's Alice of Four Pine 93106	A	227	Oct	880.2	5.53	48.68	9267.1	432.37
King's Annabell of Four Pine 96206	A	157	Oct	1272.2	5.15	65.52	7291.1	344.47
King's Enola of Four Pine 157906	G	166	Oct	829.3	5.49	46.08	5524.0	250.55
King's Evaline of Four Pine 147011	G	60	Oct	999.6	4.79	47.88	1979.0	86.08
Penelope of Dreamwold 124010	D	284	Oct	558.6	6.22	34.74	9813.2	498.23
Princess of Dreamwold 137617	G	318	Oct	777.7	6.25	48.61	10152.3	531.36

BALDWIN, DWIGHT, MAPLE RIDGE FARM, WESTBORO, MASS.

Editha of Stannox 104834	A	224	Nov	783.8	5.99	46.95	7605.1	381.38
Moorland Amiable Amolette 166023	D	195	Nov	1001.0	4.51	45.15	7915.6	349.39
Orchard View Bertha 129686	E	365	Nov	391.5	6.02	23.57	8500.6	484.3
Orchard View Jean 120851	C	207	Nov	732.5	6.01	44.02	6579.5	332.81
Upland's Minerva 140223	G	351	Nov	562.2	6.51	36.60	8703.5	497.66

BALLARD BROS., BALLARD FARM, NILES, NICH. 1 day test.

Beth of Ballard Farm 147434	G	148	Nov	515.7	4.67	24.08	3247.7	154.25
Edna of Ballard Farm 145220	G	331	Nov	418.8	5.05	21.15	5896.5	299.06
Isabel of Ballard Farm 147435	G	255	Nov	501.9	4.80	24.09	5470.9	272.81
Maud of Ballard Farm 150766	G	212	Nov	544.1	5.27	28.67	4980.8	231.69

BARTLETT, R. W. & CAROLYN Y., PINE GROVE GUERNSEY FARM, BARRON, WIS. 1 day test.

Knight's Dorcas 62783	A	275	Nov	400.2	4.78	19.13	9343.4	422.63

BARTLETT, WILLIAM, EST., PINE GROVE GUERNSEY FARM, BARRON, WIS. 1 day test.

King's Cora of Pine Grove 129607	E	323	Nov	287.6	5.89	16.94	5772.6	342.03

BEHRENS, BERNHARD, PLEASANT LANE FARM, GRAFTON, WIS. 1 day test.

†Beatrix's Gem 163073	F	207	Sept	352.6	6.29	22.18		
		238	Oct	351.3	5.67	19.92	5693.4	269.34
†Myrtle of Pleasant Lane 141811	C	220	Oct	263.0	4.95	13.02	5359.6	248.12

BENEDICT, WALTER L., MARENGO, OHIO. 1 day test.

Arvon's Irene 137047	F	303	Nov	559.3	5.93	33.16	7353.8	395.17
Arvon's Ivy 137046	F	329	Nov	604.5	5.85	35.36	9372.4	467.33

BERGEE, ARTHUR, HALSTAD, MINN. 1 day test.

†Governor's Pink of Meadowview 76281	A	244	Nov	712.0	4.75	33.82	7742.6	346.41

BIEBER, E. F. & C., DELAWARE, OHIO. 1 day test.

Beulah's Pinkie of Pokeberry 114254	C	358	Nov	153.9	5.79	8.91	14613.5	610.3

BLAHNIK, JACOB J., KODAN GUERNSEY FARM, ALGOMA, WIS. 1 day test.

Beauty of Lindenwood 2d 157341	G	31	Oct	928.8	4.69	43.56		
s. Kodan's Glen 47545								
d. Beauty of Lindenwood 34015 A. R. 3125								
Glorious Patricia of Kodan 156615	G	31	Oct	961.3	4.38	42.10		
s. Kodan's Senator 77372								
d. Glorious Princess 2d 120519								
Glorious Princess 2d 120519	B	31	Oct	1216.2	5.10	62.03		
s. Kodan's Glen 47545								
d. Glorious Princess 42265								

BLAIR, D. H., WENDELL, IDAHO.

Imp. Le Grand Marais' Grumby 105561	A	31	Oct	1068.3	3.97	42.41		
		61	Nov	1053.8	4.14	43.63	2122.1	86.04
s. Arthur's Poundstock of the Isles R. G. A. S. 3673 P. S. A. R.								
d. Grumby of the Isles R. G. A. S. 5100 F. S.								
Valentine of Hagerman 154189	G	122	Nov	733.9	4.69	34.42	3262.6	134.56
Imp. Westminster Rose 109554	A	170	Nov	918.8	5.15	47.32	6300.6	302.73

BOLTON, CHESTER C., FRANCHESTER FARMS, SOUTH EUCLID, OHIO.

Emma of Hillbrook 156107	G	61	Nov	956.9	4.06	38.85	1063.0	77.18
Florrie's Fashion 135731	F	303	Nov	775.6	4.94	38.31	9764.5	433.45
Florrie's Fawn 137740	F	172	Nov	664.9	5.33	35.44	4449.3	213.12
Florrie's Queen 146662	G	91	Nov	813.3	5.18	42.13	2759.3	140.79
Franchester Destiny 135730	G	323	Nov	727.3	5.04	36.66	10710.0	482.89
Franchester Penitent 131811	F	237	Sept	771.8	5.40	41.68		
		268	Oct	773.7	5.69	44.02		
		298	Nov	710.3	5.71	40.56	8317.4	402.12
Jackson's Choice of Buena Vista 118598	D	243	Nov	1055.4	5.18	54.67	10090.3	466.12
Mixter May Heiress 124210	B	365	Nov	232.0	5.95	13.80	10125.9	484.6
Imp. Roselight du Valet 182224	G	30	Nov	1015.7	3.60	36.57		
s. Governor III. of Les Grantes R. G. A. S. 4089 P. S. A. R.								
d. Roselight of Duvallerie R. G. A. S. 18491 P. S.								
Silver Star of Spring Hill 118739	C	6	Oct	197.9	5.03	9.95		
		36	Nov	933.1	5.03	46.93	1131.0	56.88
s. Lieutenant Governor 58842								
d.Dairy Maid Queen of Spring Hill 74067 A. R. 8231								

BRADLEY, D. C. & CO., PROSPECT DAIRY, CENTERVILLE, IOWA. 1 day test.

†Arabella Queen 150394	B	44	Nov	725.2	4.64	33.65	1087.8	49.86
†Mentor's Hope 147247	A	45	Nov	771.7	4.48	34.57	1220.3	57.58
†Queen's Jeannette of Downer Hall 118864	C	44	Nov	800.0	4.94	39.52	1233.1	64.42

BRADLEY, WILLIAM S., PROSPECT DAIRY, CENTERVILLE, IOWA. 1 day test.

Alswel Dora of Maple Leaf 144211	G	332	Nov	503.9	5.69	28.67	9052.8	408.34
Good Heart of Prospect 143835	F	224	Nov	598.8	5.74	34.37	5538.7	277.21
Silver Star of Appanoose 144175	G	229	Nov	624.8	5.14	32.11	6284.6	279.55

BRENNAN, WILLIAM, SPINNERVILLE STOCK FARM, ILION, N. Y.

Lassie Mapleton 152745	G	153	Nov	512.6	5.60	28.71	3785.5	181.93
Linda Girl of Woodside 124841	D	200	Nov	457.3	5.49	25.11	6662.3	296.27
Linda L. of Woodside 102607	A	214	Nov	608.0	6.13	37.27	6902.5	353.22
†*Sweetheart's Thanksgiving of Farview 82753	A	10	Oct	423.7	4.24	17.96		
		40	Nov	1244.8	4.24	52.78	1668.5	70.74
s. Chilmark Rival Carteret 34187 A. R.								
d. May King's Sweetheart 52006 A. R. 9286								

BROWNING, P. W., MOUGHON FARM, RIVERDALE, MD.

Magna Carteret 129367	C	365	Nov	103.3	4.83	4.99	14408.8	642.8
Masher's Chelly of Moughon 121767	E	365	Nov	283.6	5.76	16.34	12546.0	631.0

BUCKINGHAM, S. McLEAN, MOUNT FAIR FARMS, WATERTOWN, CONN.

Belle Glenwood of Mount Fair 72402	A	85	Nov	1429.1	5.16	73.74	4267.9	217.25

BUCKLEY, H. H., CATHEDRAL FARMS, ONEONTA, N. Y.

Cathedral Ann 112503	B	81	Nov	961.1	5.93	56.99	2854.7	157.35
Cathedral Rhoda 149818	G	30	Nov	1152.9	4.67	53.84		
s. Upland's Caesar 40788 A. R.								
d. Peerless Farm's Hopeful Goda Rilma 59149 A. R. 6993								
Langwater Andromeda 98466	A	244	Nov	911.5	6.70	61.07	9430.4	506.96
*Minuet Mapleton 100211	A	8	Oct	361.4	6.02	21.76		
		38	Nov	1558.3	6.02	93.81	1919.7	115.57
s. Upland's Caesar 40788 A. R.								
d. Zenda Mapleton 49394 A. R. 5355								

BURALL, W. E., BUR. UT. FARM, NEW MARKET, MD.

Bur. Ut. Jane 145750	G	223	Sept	459.7	4.58	21.05		
		254	Oct	425.2	5.54	23.56		
		284	Nov	425.3	4.67	19.86	6174.9	275.48
Glydas of Plainview 109282	B	291	Oct	543.9	6.12	33.29		
		321	Nov	118.7	6.12	7.26		
				343.5	5.22	17.93	9009.9	429.39
Mary of But-Ut Farms 138711	E	195	Oct	649.1	5.64	36.61	5252.3	246.66
Midget's Madian of Spring Water Farms 121019	C	6	Sept	223.2	4.65	10.38		
		37	Oct	1177.3	4.65	54.74		

		67	Nov	939.3	4.84	45.46	2339.8	110.58
s. Jolly's Jolly Lad of Crystal Springs 61020								
d. Midget of Fair View Farm 67473								

BURDEN, HENRY, LONGVIEW FARMS, CAZENOVIA, N. Y.

Edna of Eastside 122549	C	153	Nov	438.2	5.71	25.02	3113.7	178.09
Peterkin's and Frances's Spoty S. 125117	D	230	Nov	770.9	4.32	33.30	7759.2	373.48

BUREAU OF DAIRYING, WASHINGTON, D. C.

Ultra Vanity Holly France 150123	F	285	Nov	559.8	6.04	33.81	7138.1	385.99

BURROUGHS, RALPH E., WELLS RIVER, VT.

†Rosetta of Buena Vista Hill Farm 137541	F	128	Nov	774.2	4.77	36.93	3826.7	177.98

BURROWS, GEORGE L., THE BURROWS FARM, SAGINAW WEST SIDE, MICH.

Bessie of Walter Phipps Farm 137658	G	365	Nov	428.9	4.82	20.67	7443.6	341.2
†Freida's Maid of Walter Phipps Farm 122808	D	267	Nov	679.3	4.49	30.50	8919.4	364.33
Glenn's Clara of Walter Phipps Farm 122806	D	322	Oct	115.4	5.46	6.30		
		352	Nov	251.8	5.36	13.50	7345.2	327.82
Julyna Goldlace 77069	A	272	Nov	597.3	4.31	25.74	7793.9	344.53
†Rosemary Lillian of Walter Phipps Farm 144122	G	284	Nov	741.0	4.75	35.20	9263.0	367.11
†Tulip's Daughter's Rose 89039	A	80	Nov	1126.7	4.00	45.07	3016.5	119.35

BURTON, DONALD, ELDERWOOD FARM, EAGLE, WIS.

†Miss Dew Dingle of Elderwood 117771	B	130	Oct	753.5	5.83	43.93		
		160	Nov	668.2	5.75	38.42	4092.0	198.37

BURTON, ROY, ELDERWOOD FARM, EAGLE, WIS.

†Arion's Beda of Elderwood 102729	A	109	Oct	960.4	5.44	52.25		
		139	Nov	827.8	5.28	43.71	4269.3	220.55
Arion's Margaret of Elderwood 135098	F	325	Oct	431.3	6.07	26.18		
		355	Nov	220.3	6.07	13.37		
				258.9	5.02	13.00	7939.2	428.08
†Bernice of Elderwood 155170	G	61	Oct	759.8	4.57	34.72		
		91	Nov	738.2	5.01	36.98	2190.5	105.42
Bessie May of Elderwood 102730	A	271	Oct	688.8	5.00	34.44		
		301	Nov	662.2	5.11	33.84	8399.9	398.33
†Blue Bell of Elderwood 127122	C	4	Oct	122.6	4.26	5.22		
		34	Nov	1187.1	4.43	52.59	1309.7	57.81
s. Arion of Edgemoor 49587 A. R.								
d. Julia of Elderwood 64385 A. R. 6893								
†Butter Maid of Elderwood 152494	G	214	Oct	592.7	5.63	33.37		
		244	Nov	535.7	5.37	28.77	5264.1	256.47
†Flossie of Elderwood 90464	A	208	Oct	606.5	5.15	31.23		
		238	Nov	495.8	5.13	25.43	6319.0	293.45
Jessie of Elderwood 128007	E	354	Oct	373.6	7.06	26.38		
		365	Nov	117.6	7.06	8.30	7508.1	426.2
†Justine of Elderwood 157917	G	69	Oct	627.6	6.26	39.29		
		99	Nov	601.3	5.64	33.91	2109.8	120.68
Marie of Elderwood 128008	E	325	Oct	181.8	6.82	12.40		
		346	Nov	47.4	6.82	3.23	6350.8	333.8

CALDWELL, R. B., HAZELWOOD FARMS, CHESTER, S. C.

Beauty of Brice Farm 134721	F	365	Nov	628.9	7.19	45.22	11428.3	554.8
Evergreen Hope 82827	A	99	Nov	1258.3	5.42	68.20	4526.2	232.22
Guernsey Queen of Bon Ayre 70883	A	279	Nov	476.7	6.12	29.17	9059.9	488.51
Hazelwood Belle 152491	G	240	Nov	645.4	6.71	43.31	6158.4	331.91
Hazelwood Countess 155382	G	210	Nov	711.4	5.78	41.12	5941.0	285.89
Hazelwood Dairymaid 158435	G	86	Nov	997.6	5.27	52.57	2953.5	141.42
Hazelwood Desire 149384	G	184	Nov	779.7	5.58	43.51	5717.8	274.95
Hazelwood Romance 149385	G	296	Nov	681.2	5.67	38.62	7950.3	418.54

CALVERT, GEORGE H., STONY HILL FARMS, GLENSHAW, PA.

Imp. Foxburg's Bickleigh Briar Maid 144969	E	334	Nov	856.7	4.35	37.27	13127.6	528.50
Imp. Foxburg's Duchess of Rouge Rue 144941	B	275	Nov	884.0	4.08	36.07	10573.5	400.64
Imp. Foxburg's Les Sages Dollie 144965	D	266	Nov	897.5	4.44	39.85	11161.8	409.60
Imp. Foxburg's Lily of La Croix 144955	D	218	Nov	1025.1	6.00	61.51	9177.8	433.52
Shadyside's Sunbeam 144821	F	365	Nov	124.6	5.50	6.85	11730.8	552.5
Stony Hill Clara 132936	G	365	Nov	107.9	5.15	5.56	9997.5	461.1

CARDWELL, GEORGE W., "TRIELM," IMLAY CITY, MICH. 1 day test.

†Ardis of Trielm 123365	C	61	Nov	1089.2	4.45	48.47	2133.3	99.11
†Halcyon's Queen of Trielm 100573	A	61	Nov	1055.9	5.41	57.12	2070.8	105.23
†Patrica of Trielm 74298	A	13	Oct	581.4	4.51	26.22		
		43	Nov	1432.9	4.51	64.62	2014.3	90.84
s. Halcyon Boy 21052								
d. Bess of Briarbank 37898 A. R. 2995								

CARDWELL, IRWIN L., "TRIELM," IMLAY CITY, MICH. 1 day test.

†Halcyon's Ida of Trielm 117433	B	22	Oct	730.3	4.35	31.77		
		52	Nov	937.5	4.35	40.78	1667.8	72.55
s. Halcyon Boy 21052								
d. Pava of Briarbank 37897								

***CASSEL, I. A., MAPLE LAWN FARM, HARLEYSVILLE, PA. 1 day test.**

Homestead Susan's Governess 143790	G	320	Nov	347.9	5.12	17.81	6295.3	315.12
Jeanette's Ultra Celia 150449	G	365	Nov	284.0	5.79	16.44		
				88.3	5.13	4.53	8701.2	460.6

*Tested by the National Farm School.

CHAMPLIN, WILLIAM H., CHAMPLIN FARM, ROCHESTER, N. H.

†Fannie May of Crystal Spring 100574	A	104	Nov	877.4	4.95	43.43	3302.5	152.16

CHISHOLM, JOHN, SHADYSIDE STOCK FARM, HARMONSBURG, PA. 1 day test.

Shadyside's Rosemary 179159	G	341	Nov	705.8	4.77	33.67	11475.0	498.82
Shadyside's Suzette 179158	G	341	Nov	575.6	5.27	30.33	10325.3	487.29

CLARK, HAROLD O., EAST MONTPELIER, VT. 1 day test.

Genevieve of Buena Vista Hill Farm 143430	E	11	Oct	301.2	4.51	13.58		
		41	Nov	952.8	4.51	42.97	1254.0	56.55
s. Grassland Short Sequel 68435								
d. Queenie of Buena Vista Hill Farm 100607								
Lucile of the Branch 39966	A	61	Nov	957.2	4.74	45.37	1917.7	86.96

CLARK, STANLEY A., GALIEN, MICH. 1 day test.

Croesus's Ruby of Almanor 99449	A	226	Nov	671.3	5.05	33.90	7332.8	369.99
†Imp. Green Meadow Solitaire 110769	A	237	Nov	801.2	4.65	37.26	8317.1	392.72
†Julia of Bercado Farm 109876	B	206	Nov	591.1	5.35	31.62	5611.6	280.97

CLEVELAND, CHARLES D., SUNNYBROOK FARM, EATONTOWN, N. J.

Silverwood's Narcissus 101672	B	365	Nov	349.1	6.61	23.08	9772.3	516.1
Sunnybrook Royal Charm 151202	G	67	Nov	922.0	5.18	47.76	2102.1	96.21

Sunnybrook Royal Flower 153459	G	83	Nov	980.0	5.06	49.59	2748.0	125.44

CLUETT, GEORGE A., GREEN MEADOW FARM, WILLIAMSTOWN, MASS.

Langwater Content 105258	A	55	Nov	1271.0	4.82	61.26	2321.7	111.69

COLGATE, HENRY A., HOLLY HILL FARM, GREEN VILLAGE, N. J.

Glen Gable Sylvia 152988	C	214	Nov	763.8	5.01	36.27	7389.9	318.04
Glen Gable Thesis 173752	E	290	Nov	803.1	4.48	35.98	8242.6	370.51
Hollin Hall Susanna Harvester 100461	A	275	Nov	819.7	4.37	35.82	11000.0	452.24
Milkmaid of Beaver Ridge 72383	A	249	Nov	1424.4	3.66	52.13	12655.3	436.95
Princess of Dixie 160884	G	244	Nov	698.8	4.83	33.75	7104.6	308.37
Raider's Comtesse of Locust Hill 88940	A	317	Nov	976.2	4.70	45.88	12888.4	563.86

COMPTON BROS., VALLEY JUNCTION, IOWA. 1 day test.

Appletree Point Cheminante 141268	G	244	Nov	602.9	4.47	26.95	5531.0	241.64
Florinda's Best 108602	B	363	Nov	970.5	4.57	44.35		
		365	Dec	87.4	4.57	3.99	11836.5	539.4
Meadow Glen Goldie 159792	G	71	Nov	762.1	4.50	34.29	1838.8	79.34
Princess Ona of Iowanola 103276	A	339	Nov	360.2	7.98	28.74	10622.3	573.65

COMPTON, ESTHER, VALLEY JUNCTION, IOWA. 1 day test.

Mondovia of Sylvanite 125916	C	35	Oct	966.8	5.23	50.56		
		65	Nov	1003.3	4.88	48.96	2063.2	104.67

COMSTOCK, GEORGE CARLTON, CARLTON FARMS, MONTROSE, PA.
1 day test.

†Carlton's Marie 124454	C	117	Nov	717.8	5.21	37.40	3657.7	173.60
†Florry's Darling 145610	F	30	Nov	570.2	4.59	26.17		
s. Locust Valley Perfection 51823								
d. Cena De Etta 92723								
†Willow'S Pearl 84488	A	211	Nov	316.2	4.93	15.59	4974.5	249.05

CONNECTICUT AGRICULTURAL COLLEGE, STORRS, CONN.

Ella of Green Lodge 70103	A	230	Nov	480.2	5.24	25.16	6523.6	304.16
Laureate Lightning Storrs 148284	F	24	Oct	722.9	4.01	28.99		
		54	Nov	971.2	4.09	39.72	1694.1	68.71
s. Grasslands Comet 55931 A. R.								
d. Lightning Storrs Masher 95422 A. R. 13088								
Lola of Green Lodge 78025	A	365	Nov	232.1	6.87	15.95	9339.3	530.5
*Lute Storrs Masher 87066	A	9	Oct	389.0	4.33	16.84		
		39	Nov	1517.3	4.83	73.29	1906.3	90.13
s. General Joffre of Greenway 31313 A. R.								
d. Lorin Masher 61496 A. R. 6820								

CORNELL UNIVERSITY, ITHACA, N. Y.

Glenwood Queen Garnet 113535	C	365	Nov	24.1	6.24	1.50	7401.3	424.0
Le Cheminant Constance 122377	C	282	Nov	52.4	4.56	2.39	7782.3	370.57
Triple Query 122376	B	45	Nov	1960.0	3.63	71.15	2804.3	112.35

COTTING, CHARLES E., CHEDCO FARM, BERLIN, MASS.

Imp. Chedco Duchess of Flanders 151118	G	68	Nov	1257.2	4.43	55.69	2690.8	119.44
Chedco Merry Christmas 141209	G	213	Nov	785.1	6.42	50.40	6257.8	355.49
Imp. Chedco Ruth 147980	G	119	Nov	1053.1	4.95	52.13	4021.8	170.95

CRANE, W. M., JR., & HAGAR, JAMES W., UNKAMET FARM, DALTON, MASS.

Camille of Bally Hooly 116942	C	166	Nov	1257.6	4.43	55.71	7711.8	339.68
Mixter Farm Hildred 124192	C	324	Nov	888.4	5.34	47.44	12511.2	614.31
Sunshine of Wolf Pit 126865	D	166	Nov	944.8	5.69	53.76	6517.3	333.29

CULLUM, J. BARLOW, RIVEREDGE FARMS, READING, PA.

Glenwood's Dairymaid of Riveredge 114486	B	173	Nov	895.9	5.30	47.48	5766.9	270.97
Glenwood's Sweetness of Haddon 2d 85585	A	91	Nov	890.8	6.03	53.72	2777.1	152.56
Lady Seltzer of Haddon 85140	A	365	Nov	996.8	5.88	58.61	14059.9	754.5
†Simone's Anne of Riveredge 136463	G	305	Nov	233.5	5.30	12.38	8022.1	389.3

CULVER, JOHN K., MOUNT WASHINGTON, MD.

Jessie's Merry Maiden 116562	B	183	Nov	986.3	6.35	62.63	6680.0	349.79

CURTIS, CHARLES W., LAKE FARM, MARLBORO, MASS.

Lake Farm Diana 114922	B	260	Nov	939.0	4.41	41.41	10228.6	445.62
Lake Farm Eleanor 154579	G	147	Nov	929.5	4.38	40.71	4662.5	219.33
Lake Farm Fancy 140006	G	325	Nov	876.8	4.64	40.68	10560.3	505.77
Lake Farm Itchen Beauty 154574	G	315	Nov	788.9	4.92	38.81	9982.3	522.18
Mary Marshall of Lake Farm 154573	G	164	Nov	834.6	4.30	35.89	5034.5	241.68

DAY, BERTHA H., PARADISE, PA.

King's Betty of Beechwood 149016	G	86	Sept	962.1	4.06	39.06		
		117	Oct	860.4	5.07	43.62		
		147	Nov	780.0	5.26	41.03	4461.0	203.25

DEAN, GEORGE E., ALBION, MICH. 1 day test.

Meadow-Gold Mary 111974	A	279	Nov	660.8	4.81	31.78	8343.3	362.32

DEUTSCH, JAY B., BAY CLIFFS FARM, BIG BAY, MICH.

Bay Cliffs Clover Blossom 141055	G	365	Nov	23.5	6.45	1.52	5877.4	332.3
Bay Cliffs Lady Rilma 140599	G	341	Nov	540.6	5.48	29.62	9509.5	463.34
Bay Cliffs Spring Maid 145158	G	216	Oct	490.8	5.35	26.26		
		246	Nov	367.9	6.21	22.85	6258.9	327.46
Lone Pine Charlotte 120303	D	234	Oct	860.0	4.97	42.74		
				141.4	5.41	7.65		
		264	Nov	1067.4	5.41	57.75	10300.2	488.40
Rilma of Bay Cliffs 93480	A	365	Nov	136.1	4.95	6.74	14876.6	767.9
Sergeant's Maxie of Mountrose 105225	B	270	Sept	652.1	6.43	41.93		
		301	Oct	558.0	6.43	35.88	9989.5	598.27
Sheila's Valentine of El Jane 154269	G	258	Nov	814.2	5.55	45.19	7138.6	338.88

DOMASZEK, MATT, AMHERST JUNCTION, WIS.

Bob's Susan 88661	A	296	Nov	648.4	5.27	34.17	11383.9	499.75
New Hope Coronet 143833	G	334	Nov	667.6	5.12	34.18	9535.5	486.72
New Hope Daisy 147147	G	245	Oct	709.6	5.65	40.09	6475.1	351.2
New Hope Darling 139835	F	340	Nov	586.3	4.30	25.21	9951.7	430.45
New Hope Jessie 114780	B	235	Nov	797.0	5.90	47.02	8175.4	405.39

DOYLE, M. J., COON TREE HILL FARM, PEPPERELL, MASS.

Imp. Beatrix II. of the Simons 160511	C	229	Nov	776.8	6.35	49.33	7165.8	359.53
Imp. Bickleigh Briar II. 160501	A	163	Nov	1168.5	4.10	47.91	6554.8	269.78
Imp. Bijou of Long Menage 163847	F	268	Nov	805.0	4.89	39.36	8366.4	365.29
Imp. Blenheim Mignonne 163845	G	82	Nov	780.7	5.42	42.31	2125.9	109.14
Imp. Dairymaid III. of Robergerie 182658	F	162	Nov	836.0	5.29	44.22	4972.8	247.10
Imp. Freesia's Pride of the Isle 163814	D	213	Nov	639.5	4.94	31.59	5613.1	237.20
Imp. Freesia's Reserve 163817	C	91	Nov	1003.4	5.07	50.87	3334.6	149.42
Imp. Jip's Snowdrop II. 163848	G	280	Nov	971.8	4.63	44.99	9105.0	400.47
Imp. Primrose of Saumarez Manor 160517	D	282	Nov	796.6	5.80	46.20	9155.7	423.97
Imp. Vera of Les Fauconnaries 163850	G	263	Nov	804.1	4.19	33.69	7745.4	310.96

du PONT, PIERRE S., LONGWOOD FARMS, KENNETT SQUARE, PA.

Chloe of Wasteland 91182	A	357	Nov	523.8	5.80	30.38	11026.2	538.66
Longwood Lady Fair 113758	B	153	Nov	625.9	5.52	34.55	3744.6	185.97
Longwood Rosalie 128233	F	365	Nov	400.4	6.50	26.03	7929.5	450.3
Imp. Squire's Dairy Maid 71591	A	253	Nov	759.2	5.28	40.09	10572.9	451.13
Imp. Violet III. of Baissieres 78836	A	294	Nov	650.6	6.07	39.49	8682.7	460.42

EMERSON, ISAAC E., BROOKLANDWOOD FARMS, BROOKLANDVILLE, MD.

Brooklandwood Ann 124575	D	221	Nov	717.3	5.28	37.87	6746.2	298.04
Brooklandwood Bon Bon 124580	E	348	Nov	804.6	6.63	53.34	11090.9	553.05
Brooklandwood Fawn Lady 147671	F	18	Oct	516.9	5.67	29.31		
		48	Nov	847.2	5.67	48.04	1364.1	77.35
s. Audacity of Edgemoor 54840 A. R.								
d. Lady Low's Irene of Richland 58639 A. R. 9616								
Brooklandwood Gay Lady 147670	G	189	Nov	890.7	4.77	42.49	6128.6	256.25
Brooklandwood Georgette 137965	G	358	Nov	768.6	5.06	38.89	9864.9	465.61
Brooklandwood Innocence 129808	F	365	Nov	462.8	5.43	25.13	10491.6	515.3
Brooklandwood Lilly 137960	G	353	Nov	554.7	5.92	32.84	9563.1	483.03
Brooklandwood Polly Anna 137956	F	334	Nov	797.5	5.65	45.06	9167.7	471.93
Brooklandwood's Daisy 93665	A	128	Nov	1089.3	4.43	48.26	5233.9	218.77
Golden Sally 155132	G	21	Oct	511.4	4.66	23.83		
		51	Nov	822.4	4.66	38.32	1333.8	62.15
s. Waddington King of the May 69669								
d. Brooklandwood Sally 124576 A. R. 15910								
Imp. Lisle's Belle of Mara Alva 68127	A	161	Nov	1388.4	4.65	64.56	8202.0	331.81
Reckless Bell 146142	G	365	Nov	534.8	5.03	26.90	9343.6	438.1
Sophie of Brooklandwood 96310	A	190	Nov	1066.9	5.96	63.59	7802.2	411.83
Imp. Vern Fairy II. 137109	C	285	Nov	820.1	5.90	48.39	9788.9	463.65

ENDICOTT FARMS, INC., THE, NORWOOD, MASS.

Endicott Dainty Queen 171035	G	256	Nov	648.7	6.14	39.83	6376.0	353.09
Endicott Victoria 138517	G	261	Nov	651.3	5.53	36.02	6882.3	349.01
Pharaon's Dolly of Oaks Farm 106533	A	256	Nov	909.6	4.37	39.75	8924.6	380.74
Yeoman's Mixter Symphony 101640	A	261	Nov	1098.0	4.66	51.17	11384.9	497.25

ENDICOTT, JOHN, "BROOKWOOD," BIRMINGHAM, MICH.

Brookwood Amethyst 135372	F	267	Nov	728.6	4.28	31.18	7318.7	291.01
Brookwood Cinderella 138654	G	230	Nov	364.0	5.36	19.51	3839.0	190.03
Jessie of Ioka Farm 81579	A	183	Nov	903.1	5.21	47.15	6596.9	321.36
Lady Rose of Hickory Grove 148773	F	267	Nov	683.6	5.26	35.96	7016.6	348.07
Liberty Girl of Hickory Grove 148774	F	194	Nov	573.0	5.49	31.46	4856.4	244.21
Nellie of Cornalfa Farm 116817	C	202	Nov	983.6	4.86	47.80	6697.1	277.55
Rudgate's Girl 142031	G	267	Nov	567.1	5.65	32.04	6457.0	326.50

ERF, WILLIAM, CHESTNUT RIDGE FARM, BELLEVUE, OHIO.

†Chestnut Ridge Dame Ann 157536	G	17	Sept	402.8	5.01	20.18		
		48	Oct	719.9	5.01	35.97		
		78	Nov	608.4	4.70	28.59	1731.1	84.74
s. Hepatica's Warrior 71878								
d. Dame Joan of Chestnut Ridge 121475								
Chestnut Ridge Janet 151455	G	203	Nov	538.5	4.76	25.63	4505.3	220.42
Chestnut Ridge Lucile 153094	G	224	Nov	455.5	6.38	29.06	4687.8	263.95
Dolly Dean of Chestnut Ridge 121474	C	177	Nov	549.7	4.32	23.75	4650.8	198.67
†Iona Jane of Chestnut Ridge 120009	C	251	Nov	329.1	4.19	13.79	6090.9	299.24
Lady Princess of Colby Farm 86857	A	321	Nov	406.9	6.31	25.68	9760.1	497.49

ERWIN BROS., SPRINGDALE FARM, BOWDIL, OHIO. 1 day test.

†*Springdale May Delight 129965	D	22	Nov	759.7	4.58	34.79		
s. King's May Day 56260 A. R.								
d. Springdale Delight 106763 A. R. 13810								

FAHRNEY, E. C., FAHRNWALD FARM, OSHKOSH, WIS.

Goldseeker's Pauline of A. D. F. 95495	A	239	Nov	459.6	6.08	27.94	6234.6	316.48

FISHER, JANON, "THE CAVES," ECCLESTON, MD.

Flora's Rose 76441	A	242	Nov	721.6	5.15	37.16	7147.9	333.58
Imp. Furze 94299	A	167	Nov	967.6	4.05	39.19	6368.6	253.09
†Miss Baa, Baa of McLean 143518	F	228	Nov	618.2	4.60	28.44	6023.2	278.20
†Rex May King's Beauty 148079	G	178	Nov	723.6	4.70	34.01	5429.4	246.98

FISHER, WILLIAM A., FISHER FARM, ROCHESTER, MICH.

Elm Row Alice 158281	D	37	Nov	1329.1	4.14	55.02	1626.0	68.89
Flora's Missaukee Lottie 121239	C	129	Nov	789.9	5.41	42.73	3964.9	204.55
Mary Ellen of Cuffdale 140258	E	24	Nov	876.6	4.22	36.99		
s. Picotte's Duke of Oak Grove 75797								
d. Rayola of Woodcrest 95657								
*Queen's Missaukee Dolly 95288	A	7	Oct	292.5	4.30	12.58		
		37	Nov	1388.6	4.30	59.71	1681.1	72.29
s. Norman of Chesney Farms 39657 A. R.								
d. Richland's Queen 65310								

FORSTBURG, FRANK M., CEDAR LAWN FARM, MEDIA, PA.

Favorite Polly 62005	A	236	Sept	1080.4	4.44	47.97		
		267	Oct	1081.3	4.51	48.77		
		297	Nov	1034.4	4.80	49.65		
		328	Dec	1058.0	5.10	53.96		
		359	Jan	1000.1	5.34	53.41		
		365	Feb	224.6	5.34	11.99	13868.4	641.7

FORSTER, W. H., ETHERSTON FARM, ERIE, PA.

Etherston Dolly 140033	G	303	Nov	702.8	6.78	47.65	8214.1	500.21
Etherston Lancemaid 140032	G	270	Nov	540.8	5.74	31.04	6102.9	317.94
Etherston Roxy 98767	B	365	Oct	97.0	5.16	5.01	15679.7	789.9
Etherston Ultra Beauty 150212	G	114	Nov	689.6	4.89	33.72	2919.0	132.27
Polly's Galaxy Poppy 105384	B	365	Nov	80.2	5.85	4.69	8686.9	497.4

FOSTER, FRANK B., "THE SYCAMORES," PHOENIXVILLE, PA.

Eva Royaline 71783	A	244	Nov	827.3	4.91	40.62	10035.9	380.83
Maid Martin of Sycamore's Farm 152312	G	79	Nov	733.2	5.14	37.69	2060.2	98.74
Mentor's Beauty 147248	A	122	Nov	1252.3	4.57	57.23	5637.8	216.45
Sister's Last 106220	A	148	Nov	1008.7	5.17	52.15	5758.8	280.14

FOXBURG FARMS HERD, FOXBURG, PA.

*Imp. Foxburg's Fleurette 144963	C	14	Sept	480.4	3.96	19.02		
		45	Oct	1338.6	4.27	57.16		
		75	Nov	1094.4	3.91	42.79	2913.4	118.97
s. Argus of New Place R. G. A. S. 4032 P. S. A. R.								
d. Fleurette of La Seigneurie R. G. A. S. 4855 F. S.								
Imp. Valentine of Le Briquet 142527	A	10	Sept	222.5	4.52	10.06		
		41	Oct	1157.8	4.45	51.52		
		71	Nov	1151.6	4.62	53.20	2531.9	114.78
s. Imp. Blanchette's Honour 57906 A. R.								
d. Imp. Froome's Valentine 160674								

FOX, WILLIAM R., ENON VALLEY, PA. 1 day test.

†Lassie's Queen of Glad Run Farm 192627	G	18	Sept	489.7	4.31	21.11		
		49	Oct	867.2	4.80	41.63		
		79	Nov	772.4	4.76	36.77	2129.3	99.51
s. Dimple B. 36447								
d. Lucky Lass 127655								
†Village Farm Juanita 97765	A	107	Nov	1209.8	3.55	42.95	4648.6	162.34

***FRETZ, WILLIAM F., FRITZLYN FARMS, PIPERSVILLE, PA. 1 day test.**

Bellma's Maid 5th's May Rose 127800	E	265	Nov	532.3	6.26	33.32	7567.6	375.39
*Charter Lily of Fritzlyn 84797	A	9	Oct	307.5	3.97	12.21		
		39	Nov	1201.2	3.97	47.69	1508.7	59.90
s. Florham Charter 37852 A. R.								
d. Roberts' Lily of Fritzlyn 54871 A. R. 7358								
Fritzlyn Faith 141067	G	223	Nov	623.8	6.10	38.05	5711.3	304.06
Fritzlyn Gladys 147169	G	205	Nov	575.2	6.05	34.80	4813.0	243.09
Fritzlyn Liberty 147170	G	195	Nov	811.7	5.36	43.51	6083.4	270.75
Fritzlyn Primrose 149402	G	205	Nov	583.9	5.68	33.17	4425.2	226.56
Fritzlyn Rose Bud 147171	F	120	Nov	939.1	4.55	42.73	3962.3	183.54
Fritzlyn Ultra Girl 147168	G	231	Nov	770.6	5.60	43.15	7090.8	334.49
Fritzlyn White Rose 141066	F	199	Nov	766.0	5.59	42.82	5988.4	290.38
*Senecta of Fritzlyn 3d 77077	A	9	Oct	336.0	5.09	17.10		
		39	Nov	1287.3	4.50	57.93	1623.3	75.03
s. Frank Rose 26342 A. R.								
d. Senecta of Fritzlyn 40692 A. R. 3799								

*Tested by the National Farm School.

FRUIT BROS., MAPLE HILL GUERNSEY FARM, WAUKESHA, WIS. 1 day test.

Dawn's Delight of Maple Hill 149771	F	16	Oct	447.5	4.69	20.99		
s. Rex of Rich Neck 31472 A. R.								
d. Dawn of Maple Hill 56782 A. R. 9713								
Lura's Rosebud of Maple Hill 125794	C	20	Oct	679.3	4.97	33.76		
s. Rex of Rich Neck 31472 A. R.								
d. Lura's May of Maple Hill 44844 A. R. 5343								
Rex's Pride of Maple Hill 124027	C	7	Sept	244.4	5.37	13.12		
		38	Oct	1027.3	5.37	55.17	1271.7	68.29
s. Rex of Rich Neck 31472 A. R.								
d. Royal's Pride of Maple Hill 96685 A. R. 13906								
Royal's Duchess of Maple Hill 98604	A	7	Sept	210.3	4.76	10.01		
		38	Oct	1114.4	4.76	53.05	1324.7	63.06
s. Langwater Royal 4th 19331 A. R.								
d. May King's Duchess 39590 A. R. 5770								

GALUSHA, ARTHUR G., GREEN MEADOW FARM, WILLIAMSTOWN, MASS.

Springside Jane 192497	F	91	Nov	902.9	4.21	38.01	3334.3	135.75
Springside Jennie 165194	F	96	Nov	1056.2	4.23	44.68	3820.3	153.59

GARY, ELBERT H., IVY HALL FARM, JERICHO, N. Y.

†Buttercup of Rosemary 143449	C	102	Nov	787.2	4.64	36.53	3268.7	143.12
†Daffodil of Rosina 143450	F	71	Nov	702.6	4.90	34.43	1645.3	75.90
†Maridora of Na-da-wis 57919	A	183	Nov	612.2	5.75	35.20	5532.0	256.33
Rosemary of Na-da-wis 64353	A	273	Nov	868.5	5.22	45.34	12315.0	536.24
†Rosina of Na-da-wis 65491	A	153	Nov	786.7	4.53	35.64	5052.1	203.38
Uokle Girl of Franklin Farms 75961	A	163	Nov	1132.3	5.90	66.81	7431.3	368.95

GAYOSO FARM, HORN LAKE, MISS.

Annabelle of Clear Creek 129624	D	163	Nov	794.4	5.57	44.25	5123.0	262.12
Folly Roberta 81637	A	182	Nov	966.0	5.90	56.99	6769.3	335.90
Galaxy's May Beauty 81382	A	357	Nov	784.5	6.16	48.33	13283.8	683.16
Gayoso Baby Alice 140936	G	251	Nov	807.9	6.09	49.20	8075.1	414.93
Gayoso Edna Louise 154129	G	67	Nov	1019.1	4.93	50.24	2280.7	112.69
Ina Pearl of Gayoso Farm 103035	A	284	Nov	1051.0	5.07	53.29	11984.5	570.88
Lady Peggy of Killarney Farms 118584	C	260	Nov	1221.0	5.51	67.28	12992.7	610.24
Margaret of Gayoso Farm 100626	A	97	Nov	1320.5	5.04	66.55	4076.3	194.76
Marion of Gayoso Farm 103037	A	163	Nov	765.5	5.78	44.25	4772.5	258.28

GEORGIA STATE COLLEGE OF AGRICULTURE, ATHENS, GA.

*Irna Goldseeker 113380	A	30	July	1218.3	3.65	44.47		
		61	Aug	1310.4	4.06	53.20	2528.7	97.67
s. Coralea's Goldseeker of A. D. F. 52376								
d. Irna of Riverview 74374								

GERMAN, JOHN W., REDVALE FARM, REDDING, CONN.

*Maid Marian of Redvale 115823	A	16	Oct	589.2	4.85	28.58		
		46	Nov	1235.2	5.25	64.85	1824.4	93.43
s. Governor's Lily Emerande's May King 43790								
d. Ida Chene's Queen of the May 75829 A. R. 13762								
Redvale Queen Dot 155883	G	17	Oct	517.8	4.34	22.47		
		47	Nov	1055.7	4.37	46.13	1573.5	68.60
s. Herdlea Enterprise 63632								
d. Imp. Vern Queenie 137096 A. R. 15746								
*Imp. Vern Queenie 137096	A	27	Oct	1257.6	4.61	57.98		
		57	Nov	1646.5	4.40	72.45	2904.1	130.43
s. Sequel's Slogan R. G. A. S. 3895 P. S. A. R.								
d. Fleurie of the Baissieres R. G. A. S. 5939 P. S.								

GLUEK, ARTHUR L., MINNEAPOLIS, MINN.

Beatrice of Bear Swamp 96578	A	187	Oct	1277.4	3.78	48.29		
		217	Nov	1132.0	3.89	44.03	10336.2	388.94

GRADY, O. G., M. & G. FARM, ORRVILLE, OHIO. 1 day test.

Titania May King's Jewel 100945	A	214	Nov	771.4	6.25	48.21	8071.1	366.72

GRIFFITH, WEBSTER, EBENSBURG, PA.

Goldie's Julia of Ebensburg 112269	C	365	Nov	627.2	5.39	33.81	12761.4	568.5
Goldie's Princess of Ebensburg 125000	D	238	Nov	527.0	5.48	28.88	6486.4	289.38
Jewel's Dolly of Ebensburg 145834	G	198	Nov	742.8	5.00	37.14	5728.7	281.10
Jewel's Goldie of Ebensburg 139050	F	315	Nov	818.9	5.06	41.44	11406.0	489.71
Ladock's Miranda of Ebensburg 112271	C	315	Nov	608.1	4.73	28.76	9533.7	424.35

GRINNELL, LAWRENCE, BIRCHFIELD FARM, SOUTH DARTMOUTH, MASS.

Birchfield Lassie 123202	C	163	Nov	1215.1	5.66	68.77	8171.3	389.80
Birchfield Lily 96292	A	303	Nov	1114.6	5.41	60.30	13709.2	669.79
Lake Farm Lilac 154576	G	236	Nov	753.9	5.09	38.37	7222.7	336.02

GRINNELL, RUSSELL, LOCUST VALLEY FARM, EXETER, R. I.

Kewpie of Locust Valley Farm 138455	G	294	Nov	917.5	5.43	49.82	10244.3	488.50
Locust Valley Betty 150836	G	30	Nov	605.1	4.17	25.23		
s. Stalwart Secret King 70524								
d. Mixter Anything 79731 A. R. 12886								
Locust Valley Dream 148150	G	95	Nov	725.8	5.03	36.51	2400.2	98.56
Mixter Sylvia 87603	A	365	Nov	70.1	6.35	4.45	11696.2	591.9
Yeoman's Mixter Romance 101651	A	29	Nov	908.8	4.78	43.44		
s. Yeoman's King of the May 17053 A. R.								
d. Thirty Thousand Six Hundred Eighteen 30618 A. R. 2399								
Imp. Yvonne of Locust Valley 150835	G	8	Oct	232.6	3.84	8.93		
		38	Nov	1043.9	3.84	40.09	1276.5	49.02
s. Yvonne's Honour R. G. A. S. 4476 P. S.								
d. Imp. Lady Bijou IV. of Beaulieu 149224 A. R. 15570								

HAAG, WILLIAM, MARSHFIELD, WIS. 1 day test.

†Reliable's Starlight's Star 96333	A	61	Sept	924.4	6.50	60.09	2024.5	120.49

HAARTZ, AGNES M., BLOSSOM HILL FARM, WINCHESTER, MASS.

Albamont Argemone 147767	F	193	Nov	1060.7	5.04	53.46	8440.9	365.44
Albamont Clematis 146175	F	91	Nov	843.1	5.72	48.23	2792.5	141.48
Albamont Marsh Marigold 125396	D	71	Nov	964.7	5.33	51.42	2471.8	129.94
Albamont Royal's Pearl 104196	A	205	Nov	906.1	4.56	41.32	8759.6	364.27
Dainty Maid of Buena Vista Hill Farm 57904	A	228	Nov	1075.9	5.62	60.47	9882.5	516.40
Vera of Buena Vista Hill Farm 113752	C	315	Nov	760.2	6.15	46.75	11586.8	616.00
Virginia of Buena Vista Hill Farm 113751	B	202	Nov	1161.1	4.84	56.20	8721.2	381.75

HAARTZ, JOHN C., BLOSSOM HILL FARM, WINCHESTER, MASS.

Golden Glow of Elderwood 62844	A	214	Nov	1090.1	5.56	60.61	9713.0	489.48

HARVEY, J. M., UTILITY GUERNSEY FARM, WAUKESHA, WIS.

King's Elsie of Utility 92018	A	120	Nov	679.2	5.87	39.87	3075.6	167.12
King's Emerande of Utility 104707	A	133	Nov	603.3	5.12	30.89	3227.1	149.77
King's Jehanna of Utility 119034	B	33	Nov	1099.2	5.13	56.39	1203.6	61.99
Pandora of Utility 146624	G	308	Nov	499.7	7.09	35.43	6658.8	389.63
Prince's Rilma of Utility 154727	G	167	Nov	448.8	6.34	28.45	3072.8	170.18
Roxy of Utility 150742	G	112	Nov	676.8	5.10	34.52	2813.9	128.96
Strongheart's Julie of Utility 154728	G	189	Nov	689.6	5.29	36.48	4998.7	245.94
Tristella of Utility 146623	G	310	Nov	518.2	6.15	31.87	7056.6	360.79

HARVILLE, THOMAS, MACEDONIA, OHIO. 1 day test.

May Rose Twilight of O'Klare 154433	G	235	Nov	636.1	5.76	36.64	6261.2	319.68

HASKELL, H. G., HILL GIRT FARM, COSSART, PA.

Abigail May Rose 61967	A	148	Nov	953.7	4.96	47.30	5768.1	255.43
Elen of Hill Girt 116941	C	175	Nov	1180.3	5.50	64.92	7241.6	310.57
Florham Justicia 98500	A	65	Nov	1130.0	4.76	53.79	2543.7	119.24
Follyland Justina 73070	A	214	Nov	1063.5	4.53	48.18	9094.3	378.82
Helen of Hill Girt 75411	A	299	Nov	1013.3	5.55	56.24	13299.9	641.32
Jeanette of the Prairie 2d 69685	A	365	Nov	388.0	6.51	25.26	13600.7	816.8
Jesse-Hazel of Hill Girt Farm 130157	E	260	Nov	736.8	5.20	38.31	8667.4	382.45
Mayfair of Hill Girt Farm 131012	E	207	Nov	515.1	5.46	28.12	5469.9	257.44
Rose of Hill Girt 107106	C	365	Nov	407.9	5.19	21.17	13139.0	649.8
Wasteland Economy 107229	A	89	Nov	991.1	5.81	57.58	3016.6	162.27

HEFFELFINGER, F. T., HIGHCROFT FARM, WAYZATA, MINN. 1 day test.

Atlas Beda Queen 159811	G	310	Nov	368.7	5.00	18.44	6981.6	309.03
Atlas May Queen 131334	E	283	Nov	524.9	5.23	27.45	7562.6	351.33
May King's Henrietta of Fairy Falls 130643	E	239	Nov	522.6	5.08	26.55	7027.8	303.44

HEMMETER INVESTMENT CO., THE, OLD CROSS ROAD FARM, SAGINAW WEST SIDE, MICH.

Anighto's Favor of Endicott Farm 91074	A	153	Nov	1112.6	4.65	51.74	6076.4	263.00
Lambert's Lissey of Fraser 143188	D	146	Nov	963.4	5.25	50.58	5019.6	235.15
Queen's Star 108470	A	84	Nov	1360.0	4.55	61.88	3963.9	181.85

HENDEE, GEORGE M., HILLTOP FARM, SUFFIELD, CONN.

Imp. Golden Flora of Hilltop 150713	G	319	Nov	894.1	6.55	58.56	10248.1	595.49
Imp. Golden Honour of Hilltop 150707	E	157	Nov	992.4	5.15	51.11	5868.3	283.07
Imp. Golden Myrtle of Hilltop 150704	F	336	Nov	673.2	6.42	43.22	12015.3	675.87
Imp. Golden Victory of Hilltop 146702	C	331	Nov	844.8	5.29	44.69	10916.1	559.15
*Imp. Green Meadow May Queen 110763	A	30	Nov	1481.8	4.09	60.61		
s. Froome's Flora's Pride R. G. A. S. 3672 P. S. A. R.								
d. Moley II. of Havilland Vineries R. G. A. S. 14179 P. S.								
Imp. Hilltop Butterfat's Nora 160766	G	83	Nov	925.0	5.07	46.90	2698.0	149.53
Hilltop's Butter Maid 145344	F	30	Nov	1074.4	4.84	52.00		
s. Langwater Flower Boy 52428								
d. Butter Girl of Engelwood 93051 A. R. 13109								
Hilltop's Freesia 139742	F	183	Nov	794.2	6.30	50.03	5940.3	324.63

HEROLD, FRED C. & BURTNER, E. J., BUTLER, PA.

Ivy May of Craigdale 80041	A	131	Nov	905.5	4.26	38.57	5221.6	205.58

HILL, WILLIAM A., ROCK SPRING FARM, ROCKVILLE, MD.

Anton's Pretty Rose 112461	B	164	Nov	855.9	4.38	37.49	5249.0	227.11
Mixter Flora 87592	A	146	Nov	657.7	4.98	32.75	3942.3	178.04
Mixter Gayety 151339	E	91	Nov	550.7	3.68	20.21	1875.1	75.04

HOLBECK, FRED C., NORDLAND FARMS, LONG LAKE, MICH. 1 day test.

Alfadale Queen 129195	E	334	Nov	527.7	5.62	29.66	9749.5	478.01
Dolly of Creekdale 102430	A	298	Nov	795.2	5.10	40.56	12245.1	570.53
Holbeck's Nordland Doris 141698	G	365	Nov	569.6	5.83	33.21	10690.8	529.5
Holbeck's Nordland Pollyella 141700	G	223	Nov	774.3	5.29	40.96	7193.0	349.74
Rose of Shiawassee 84536	A	314	Nov	577.3	4.70	27.13	11937.4	520.48

HOLLENBECK, J. C., THE ORONOKO FARM, BERRIEN SPRINGS, MICH. 1 day test.

Dawn of Oronoko 146986	G	294	Nov	554.2	4.75	26.32	6665.5	288.74
†Docile's Hope of Oronoko 145058	G	156	Nov	615.4	4.94	30.40	3920.1	166.15
France Jewel of Oronoko 145057	G	267	Nov	570.7	6.00	34.24	5807.4	315.53
†Lady Lenore of Oronoko 112944	B	149	Nov	768.6	4.80	36.89	4992.0	215.47
†Maudette of Oronoko 107404	A	180	Nov	928.1	4.45	41.30	6848.9	299.16
†Sister Sue of Oronoko 146993	G	177	Nov	688.6	4.89	33.67	4662.2	204.08

HOLMES, ROBERTS A., WIL-HOLM FARM, GRAND RAPIDS, MICH. 1 day test.

Wil-Holm Annette 102125	A	153	Sept	752.9	5.56	41.86		
		184	Oct	703.3	4.99	35.09		
		214	Nov	633.5	5.75	36.43	6339.5	320.96
Wil-Holm Blossom 114582	C	337	Nov	473.2	5.30	25.08	10342.0	493.25
†Wil-Holm Bonita 134511	E	267	Nov	376.1	6.79	25.54	6335.0	342.53
Wil-Holm Queen 142410	G	365	Nov	84.9	5.90	5.01	6837.1	377.5

HOOVER, H. W., POHEJA FARMS, CANTON, OHIO.

†Anna's Flo 78235	A	124	Nov	868.1	4.20	36.46	3961.2	169.42
†Batavia's Pride of Mara-Lena Farm 133532	E	175	Nov	847.9	4.72	40.02	5439.4	221.41
†Gertrude G. of Mara Alva 71108	A	298	Nov	518.8	6.20	32.17	8320.1	432.31
†Madge of Rocky Knoll 118930	C	303	Nov	601.3	5.22	31.39	9003.4	426.05
†Meldora of Hillside Farm 131802	E	286	Nov	460.2	4.97	22.87	8387.4	409.75
†Tulip of Summit 122469	D	283	Nov	443.7	6.45	28.62	8491.7	460.95
†Violet Lady of Hillside Farm 87444	A	172	Nov	856.3	4.17	35.71	6069.0	236.50

HOPE, J. L., FLORHAM FARMS, MADISON, N. J.

Florham Kathleen 11581	G	140	Nov	862.1	5.30	45.69	4261.7	190.66
Florham May Dalilia 148196	G	9	Oct	234.4	4.21	9.87		
		39	Nov	855.0	5.05	43.18	1089.4	53.05
s. Lone Pine Senator 59906 A. R.								
d. Donna May Dalila of Linda Vista 42569 A. R. 6026								
Florham Preen 151060	G	160	Nov	804.0	5.59	44.94	4464.0	206.09
Florham Sabena 143472	G	288	Nov	590.9	5.63	33.27	6933.3	341.68

Florham Selnora 146945	G	344	Nov	816.3	5.81	47.43	10976.3	536.86
Florham Theara 152974	G	130	Oct	995.2	4.66	46.38		
		160	Nov	905.6	4.93	44.65	5373.6	239.46
Florham Violetta 151059	G	123	Oct	828.9	5.33	44.18		
		153	Nov	766.6	5.44	41.70	4234.8	195.59
Follyland Joyful 69792	A	349	Nov	837.6	5.32	44.56	13653.0	638.51
Lemira 106704	A	132	Nov	1022.6	5.64	57.67	4899.6	234.53
May Princess 118749	C	230	Nov	1022.4	5.53	56.54	8688.3	405.95
Ultra Berna 105890	A	92	Oct	1248.7	5.43	67.80		
		122	Nov	1159.3	5.32	61.67	4968.9	233.38
Ultra Excellent 101669	A	77	Oct	1367.5	4.63	63.32	3604.6	149.23

HOPKINS, W. LATHROP, WHITEHALL PLANTATION, SAVANNAH, GA.
1 day test.

†Faseda's Ellen Sequel 126194	C	13	Oct	384.2	4.60	17.67		
		43	Nov	933.7	4.60	42.95	1317.9	60.62
s. Laddie of Cress Lawn 49207								
d. Ellen Sequel of Corwin Hill 93655								
Gayhead's Gurnse 131931	E	181	Nov	537.0	4.82	25.88	4500.5	200.65

HORNEMAN, H. C., "KENFLEUR," DANVILLE, ILL.

Amber Star's Lady Fantine 89067	A	365	Nov	270.4	5.71	15.44	11662.3	591.7
Bob's Hambro's Lily of Messuriers 79074	A	236	Nov	989.6	5.31	52.55	9330.4	432.70
Flora's Beauty of City View 105174	A	228	Nov	1022.4	5.81	59.40	10311.3	491.29
Lady Crescent's Ideal of El Jane 141951	G	303	Nov	652.1	6.64	43.30	9085.1	486.05
Masher's Clara M. of Hein Farm 83068	A	300	Nov	863.4	4.76	41.10	13118.9	529.66
Nelly's Nancy 92763	A	365	Nov	255.0	5.47	13.95	11624.3	552.6
Plaut Lily of Messuriers 150521	F	30	Nov	891.0	5.85	52.12		
s. Bonnie Fantine's Prize 29908								
d. Bob's Hambro's Lily of Messuriers 79074								

HORTON, E. E. & SON, JOHNSON CITY, N. Y. 1 day test.

†Buttercup of Glencove 86185	A	30	Nov	1077.0	5.51	59.34		
s. Vera's Rex of Hampshire Stock Farm 36011								
d. Fanny of Canisteo 41536								
†Glencove Rose 79477	A	295	Nov	532.5	4.47	23.80	10534.3	449.13

HURLEY, H. C., FLINT LEDGE FARMS, ROCKVILLE, MD. 1 day test.

Lily's Queen Ultra 147880	A	239	Nov	749.6	4.69	35.16	9109.4	409.94

HYZER, ARTHUR S., HYERLAND FARM, REEDSBURG, WIS. 1 day test.

Fanny of Catulus 58505	A	360	Oct	366.2	5.58	20.43		
		365	Nov	164.8	5.58	9.20	9560.7	471.0
Flora of Elmshade 75943	A	232	Oct	820.7	5.59	45.88		
		362	Nov	639.3	5.49	35.10		
		365	Dec	59.8	5.49	3.28	12931.5	609.1
Pleasant Girl of Elmshade 97449	A	365	Oct	317.7	6.01	19.09	11112.2	630.4
Pleasant Maid 115804	C	245	Oct	470.3	6.10	28.69	8762.3	397.95

ILLINOIS, UNIVERSITY OF, URBANA, ILL.

Janice's Beauty of Iola 106456	A	214	Nov	1083.0	5.40	58.48	9231.5	420.03
Vena of Ellerslie 63999	A	146	Oct	1213.8	4.53	54.99		
		176	Nov	1100.0	5.20	57.20	7367.4	310.93

INGERSOLL, S. A., INGERSOLL-TILDEN FARMS, DELAVAN, WIS.
1 day test.

Loretta of Echo Bay Farms 124655	E	365	Oct	149.7	4.97	7.44	10731.2	543.2
Rebecca's Rose of Echo Bay Farms 120318	E	365	Oct	559.3	4.68	26.18	11400.8	551.1

IOWA STATE COLLEGE, AMES, IOWA.

Ames May Queen Zeta 103107	A	342	Nov	659.5	5.65	37.26	11218.5	623.93

JACKSON, W. P., HOMESTEAD DAIRY FARMS, SALISBURY, MD.

Imp. Countess Marie of Mara Alva 77231	A	129	Nov	1080.6	4.32	46.68	4978.7	201.67
Daisy Queen of Willow Creek 117942	C	254	Nov	598.5	4.77	28.55	6611.7	303.23
Euterpe of New Castle 67312	A	338	Nov	150.3	4.64	6.97	8696.5	378.52
*Francis's Jennie of Oakland 119313	B	27	Oct	1184.4	3.82	45.24		
		57	Nov	1395.8	3.82	53.32	2580.2	98.56
s. Westbrook Ultra Francis 56605								
d. Jennie's Pride of Oakland 90770								
Immergrun Fairy 88757	A	247	Nov	721.3	4.99	35.99	8244.9	386.80
*Mixter May Crystal 124218	B	27	Nov	1284.1	3.45	44.30		
s. Langwater College King 25837 A. R.								
d. Yeoman's Mixter Crystal 62977								
Nicolette of Wharton Farm 120105	B	359	Nov	480.9	4.84	23.28	10623.6	478.17
Sunnybrook Goldenrod 88795	A	240	Nov	781.8	5.39	42.14	8295.8	425.60

JOHANIK, AUGUST, PINE CREEK FARM, MOQUAH, WIS. 1 day test.

Dasher's Cherry of Chippewa 2d 127337	E	303	Nov	466.5	6.38	29.76	7962.7	418.42

JONES & ALLDREDGE, CASSOPOLIS, MICH. 1 day test.

†Colene Hambro 107135	A	20	Oct	523.2	4.69	24.54		
		50	Nov	897.5	4.69	42.09	1420.7	66.63
s. Stranford's Derinna's Hambro 29111 A. R.								
d. Doris Cole 51185								

JONES, CHARLES H., FILLMORE FARM, WELLESLEY FARMS, MASS.

Charmante's Cherry 128055	D	102	Nov	1194.1	4.78	57.08	4380.3	190.96
Cherry's Lucy 138106	E	54	Nov	1142.5	4.59	52.44	1980.1	90.47
Cherry's May Rose 116226	B	86	Nov	1312.8	4.88	64.06	3814.0	178.62
Fillmore's Mary May 2d 85039	A	300	Nov	849.3	5.81	49.34	11380.0	567.89
Happy Jack's Butter Girl 114611	B	84	Oct	1262.7	5.34	67.43		
		114	Nov	1161.0	4.98	57.82	4905.1	235.92
Italia's Charmante 138107	F	106	Nov	1020.9	5.62	57.37	3848.4	198.40
Italia's Liberty Bell 137159	E	91	Nov	908.9	6.11	55.53	3068.2	172.32
Italia's Success 135027	F	173	Nov	865.8	6.06	52.47	6125.4	290.05
John Q.'s Cherry Blossom 142247	F	67	Nov	1046.8	5.19	54.33	2322.8	120.93
Osceola Cherry Blossom 141646	F	214	Nov	755.7	6.02	45.49	5867.9	293.00
Planet's Liberty Bell 106262	B	338	Nov	786.4	7.10	55.83	11818.2	697.62
Planet's Mary 120885	D	273	Oct	1039.2	5.51	57.26		
		303	Nov	794.1	5.58	44.31	12734.9	629.91
Planet's May Blossom 128054	E	167	Nov	1151.3	5.66	65.16	7598.5	359.45
Planet's Nora 122838	C	86	Nov	1418.3	5.10	72.33	4003.5	197.19

JOYCE, HOWARD F., ASHLAND, WIS. 1 day test.

Chequamegon's Maxine 134717	F	229	July	691.1	5.30	36.63		
		260	Aug	526.2	4.57	24.05		
		290	Sept	338.9	5.90	20.00		
		321	Oct	152.3	6.73	10.25		
		351	Nov	135.2	4.87	6.58	7552.5	363.98
Lady Pearl Masher 131416	E	349	Nov	350.4	5.96	20.88	7764.2	389.44

KANN, R. W., FOXHOLM, N. DAK. 1 day test.

Rosemary Queen 148556	F	223	Nov	752.4	5.06	38.07	7311.2	317.61

KANSAS STATE AGRICULTURAL COLLEGE, MANHATTAN, KANS.

Benefactor's Happy Girl 81268	A	84	Nov	1087.1	3.98	43.27	3155.2	142.12
Elm Lodge Dorothy 152429	F	20	Oct	613.2	4.21	25.82		
		50	Nov	880.9	5.15	45.37	1494.1	71.19
s. Lone Pine Adjutant 72801								
d. Louanna's Celia of Mineral Home 103377								

Stars and Stripes Happiness 141654	G	272	Nov	660.5	5.25	34.68	7972.2	370.97
Stars and Stripes Rose 126326	C	94	Nov	708.0	4.36	30.87	2659.7	123.28
Uncas Happy Girl 155929	G	183	Nov	627.5	4.38	27.48	4566.2	185.07

KAY, F. C., PUEBLO, COLO. 1 day test.

†*Fancy Star's Chief Beauty 74366	A	4	Sept	153.0	4.35	6.66		
		35	Oct	1139.4	4.35	49.56		
		65	Nov	866.1	5.13	44.43	2158.5	100.65
s. Overland Chief 29218								
d. Imp. Fancy's Star's Lily 37146								
Interlochs Dollie 123368	C	58	Oct	1098.1	4.30	47.22		
		88	Nov	956.4	4.63	44.28	3046.0	140.08
Interlochs Flossie 184605	G	194	Oct	788.3	3.90	30.74		
		224	Nov	715.7	4.38	31.35	6836.5	264.03
†Interlochs Marian 155550	G	12	Oct	335.3	4.53	15.19		
		42	Nov	837.8	4.53	37.95	1173.1	53.14
s. Miramon of Thorn Hill 78562								
d. Interlochs Dollie 123368 A. R. 16758								
Interlochs Rosetta 134735	A	184	Oct	1024.9	3.18	32.59		
		214	Nov	887.6	3.62	32.13	8153.2	295.10

KLEINHANS, A. C., BANNER GUERNSEY FARM, BROOKFIELD, WIS. 1 day test.

†Imp. Dorine of Sarnia 58777	A	254	Nov	498.0	5.27	26.24	6905.8	339.73
†Lady Raymond of Maple Heights 59134	A	244	Nov	354.0	4.66	16.50	6769.9	290.95
†Miranda of Banner 139745	E	117	Nov	730.5	5.55	40.54	2978.7	155.85
Polly's Flossy of Banner 123476	D	365	Nov	246.9	5.05	12.47	9140.9	436.8

KNIGHT, WILLIAM W., BELMONT FARM, PERRYSBURG, OHIO.

Flora of Belmont 119540	C	244	Nov	807.2	5.08	41.01	8379.2	371.87
Imp. Kitchener's Fairy of Langwater 110731	A	365	Nov	338.9	4.32	14.64	11418.7	538.5
Lady's First of Belmont 103506	B	330	Nov	707.5	6.31	44.64	10479.8	558.08

KONRAD, GEORGE, CEDAR LAWN FARM, RICHFIELD, WIS. 1 day test.

Rose of Cedar Lawn 151898	C	26	Oct	926.1	5.90	54.64		
		56	Nov	953.0	5.90	56.23	1879.1	110.87
s. Marguerite's Tops Boy 48157								
d. May Rose of Tillybardin 45727 A. R. 12003								

KRINGS, PETER, FAIR VIEW FARM, ARKANSAW, WIS. 1 day test.

†Fair View Polly 128155	D	17	Oct	591.8	4.32	25.57		
		47	Nov	1332.0	4.32	57.54	1923.8	83.11
s. Noble Regent 31691 A. R.								
d. Pixie's Daisy of Fair View 93942								
†Fair View Violet 146222	F	73	Nov	863.1	5.30	45.74	2131.9	115.02

KRUSE, SIMON, RADISSON FARM, ANOKA, MINN.

Bon Fille of Jean Du Luth 92657	A	275	Nov	623.2	5.65	35.21	7739.3	386.38
Dancing Girl of Edgemoor 92061	A	365	Nov	667.1	6.28	41.89	12685.9	668.6
Efficiency's Princess of Lakeside 92121	A	28	Nov	1301.3	4.60	59.86		
s. Imp. Efficiency's Prince of Lakeside 47421								
d. King Pretor's Rose of Lakeside 70565 A. R. 11603								
Evangeline's Rose of Radisson Farm 124381	D	113	Nov	638.1	5.21	33.25	2791.7	124.57
Favorite's Polly of Radisson 113372	C	257	Nov	677.1	4.75	32.16	6523.5	305.29
Golden Cremona 91118	A	275	Nov	659.0	6.10	40.20	9497.6	480.76
Maxim's Future Prospect of Dassel 139120	F	355	Nov	513.9	5.61	28.83	8822.2	457.43
May Rosinette of Jean Du Luth 89707	A	86	Nov	996.4	4.88	48.62	3025.5	135.06
Radisson's Itchen Rose 138613	F	225	Oct	574.9	5.67	32.60		
		255	Nov	470.7	6.34	29.84	5788.4	309.89
Royalist's Girl of Radisson Farm 133682	F	205	Nov	703.7	5.39	37.93	6231.4	292.41
Silver Star of Jean Du Luth 84246	A	365	Nov	319.1	5.79	18.48	14400.0	740.1
Ultra Pearly 101496	A	275	Nov	533.7	5.05	26.95	7766.5	317.21

LANCASHIRE, J. H. & S. H., GRAFTON FARM, ESSEX, MASS.

Lila of Grafton 152608	G	71	Nov	624.2	5.01	31.27	1467.7	72.44

LAW, CLINTON J., LE HILLIER FARM, MANKATO, MINN.

Oriental Manola 143421	F	52	Nov	824.2	4.92	40.55	1415.6	68.46

LEEDS, HENRY W., LOCUST GROVE FARM, WESTVILLE, N. J.

Imp. Beauty III. of La Donnellerie 104084	A	259	Oct	737.7	5.25	38.73		
		289	Nov	720.6	5.11	36.82	10011.6	490.33
Glenwood's Mignonne of Locust Grove 120131	D	297	Oct	500.7	5.24	26.24		
		327	Nov	376.2	5.14	19.34	8572.9	397.49
Island's Busy Bee 2d's Daughter 72023	A	163	Oct	1217.0	6.09	74.12		
		193	Nov	1141.6	5.88	67.13	8148.2	456.14
Rose Bud's Vanity of Locust Grove 157701	G	27	Oct	635.3	4.72	29.99		
		57	Nov	793.9	5.17	41.04	1429.2	71.03
s. Lucille's Langwater Valiant 78139								
d. Glenwood's Rose Bud of Locust Grove 106076								

LEHMANN, ERNST E., LINDENHURST FARM, LAKE VILLA, ILL.

Alberta of Lindenhurst 131444	E	328	Nov	427.7	5.97	25.53	6806.9	345.92
Carrie of Riverside 68272	A	225	Nov	1050.4	3.78	39.71	9754.7	336.98
C-Car of Lindenhurst 148523	G	284	Nov	602.4	5.81	35.00	7394.2	360.77
C. P. of Lindenhurst 149157	G	134	Nov	686.0	5.65	38.76	3756.1	169.17
Dairymaid of Midlothian 57204	A	318	Nov	836.4	5.45	45.58	13015.0	608.79
Fifi of Lindenhurst 105368	A	235	Nov	642.0	5.72	36.72	7156.1	350.50
Pansy Maid of City View 90944	A	292	Nov	612.3	6.14	37.60	10411.0	503.32
Rilma's Mabel 75707	A	231	Nov	670.5	4.91	32.92	7702.1	347.67

LEINBACH, H. M., LONICERA FARMS, DOUGLASSVILLE, PA.

Estafette of Abbeyleix 80108	A	111	Nov	1388.3	5.18	71.91	5209.0	262.77
Masher's Buttercup of Willow Brook 97139	A	253	Nov	533.4	5.75	30.67	7068.8	379.49
Rose Glow of Cloverdell 103245	A	111	Oct	1022.6	4.58	46.84		
		141	Nov	1012.2	4.22	42.71	4986.7	222.39
Surprise of Fairdale 64446	A	253	Nov	603.2	5.30	31.97	7199.8	316.47
Zelda of Fairdale 59987	A	253	Nov	229.2	5.22	11.96	5554.6	283.65

LEONARD, CLIFFORD M., MEADOWOOD FARM, LAKE FOREST, ILL.

Beechwood Lady Theodora 152099	F	13	Nov	299.8	5.53	16.58		
s. Langwater Eastern King 63072								
d. Beauty's Ultra 79418 A. R. 15305								
Columbine of Jacobia 108665	B	325	Nov	291.9	4.49	13.11	8825.9	353.56
Columbine of The Hague 98186	A	244	Nov	976.9	4.91	47.97	10581.8	455.23
Floridale Beda Maid 110819	B	304	Oct	414.2	6.17	25.56	8113.5	399.54
Foremost's Ann 146504	G	303	Nov	667.5	6.08	40.58	8896.7	467.87
Foremost's Mandy 146503	G	275	Nov	602.6	5.79	34.89	7123.9	357.88
Foremost Virginia 169587	F	303	Nov	813.7	5.11	41.58	10855.9	501.78
Friquet's Rose of Four Pine 72962	A	275	Nov	618.0	5.07	31.33	9181.4	414.11
Glen Queen's Annie 109433	B	325	Nov	842.5	5.17	43.56	12465.5	563.84
Golden Queen Lassie 110937	A	200	Nov	817.7	6.72	54.95	7450.8	392.73
Hayes Bella of Four Pine 80706	A	365	Oct	385.1	4.96	19.10	16181.3	722.3
Lucile of Four Pine 82210	A	290	Nov	606.9	5.13	31.13	8886.4	393.63
Imp. May of the Issues 115907	A	41	Nov	1663.0	4.25	70.68	2212.5	95.52
River Banks May Secret 149719	C	69	Nov	1030.4	4.67	48.12	2604.4	117.61

Imp. Roumania of the Brickfield 77342	A	275	Nov	668.5	5.30	35.43	8655.8	399.59
Westview Betty 165447	D	46	Nov	1070.2	4.12	44.09	1594.7	65.49

LEWIS, HARRY W., ARLYMEAR GUERNSEY FARM, WAUKESHA, WIS.

Imp. Mignonette of the Lohiers 94264	A	264	Nov	925.6	4.68	43.32	10572.4	449.25
Minnie Chene of Jean Du Luth 78398	A	358	Nov	37.6	5.00	1.88	9413.8	402.6

LEWIS, MARION, TUSCARORA STOCK FARM, CAMERON MILLS, N. Y.

†Prince's Alice of Tuscarora 74160	A	244	Nov	853.1	4.92	41.97	10265.1	469.68
Tuscarora Alice's Cora 117547	C	270	Nov	341.4	5.18	17.68	6482.1	341.81
†Tuscarora Alice's Erma 147619	G	305	Nov	77.8	5.82	4.53	8059.7	442.5
†Tuscarora King's Dolly D. 132565	D	225	Nov	363.6	5.40	19.63	5084.2	247.15
†Tuscarora Ledyard Beauty's Eva 139778	E	201	Nov	754.5	5.63	42.48	6418.4	323.65
†Tuscarora Ledyard Blossom's Esther 167601	E	258	Nov	908.7	5.81	52.80	9522.3	504.69
Tuscarora Ledyard Blossom's Fawn 154534	G	214	Nov	496.7	6.24	30.99	3932.0	215.65
†Tuscarora Ledyard Red Rose's Dortha 122263	C	230	Nov	452.5	5.08	22.99	6332.4	302.62

LINNEY, J. R., LYON MOUNTAIN, N. Y. 1 day test.

Bluebell's Secret 173188	D	6	Oct	176.9	4.67	8.26		
		36	Nov	1274.4	4.67	59.51	1451.3	67.77

s. Auricula's Secret of Flying Hill 60255
d. Bluebell of Greenbraes 80794

LOVING, J. W., PUEBLO, COLO. 1 day test.

Elderon's Maid 61086	A	170	Oct	904.0	5.20	47.01	5919.4	262.83
Springtime May 121952	C	166	Oct	754.1	5.08	38.31	4936.3	235.96

LOVING, J. W., MRS., PUEBLO, COLO. 1 day test.

Interlochs Venus 113281	B	171	Oct	1138.3	4.54	51.68	8117.6	304.24

MACDONALD, CHARLES D., RED ECHO FARM, TOPSHAM, VT. 1 day test.

†Red Echo Cranberry 146216	F	61	Nov	809.2	5.61	45.40	1700.5	89.34
†Red Echo Monica 146214	F	27	Oct	635.9	4.70	29.89		
		57	Nov	674.5	5.05	34.06	1310.4	63.95

s. Fashionable Torreale of Westview 68529
d. Sally of Topsham View Farm 103213

MACKAY, CLARENCE H., "HARBOR HILL," ROSLYN, N. Y. 1 day test.

Dairymaid of Harbor Hill 2d 187712	G	11	Aug	384.0	4.37	16.78		
		41	Sept	811.1	4.37	35.45	1195.1	52.23

s. Harbor Hill's Linden Masher 27831 A. R.
d. Dairymaid of Harbor Hill 96652 A. R. 9179

Primrose of Eastover 88479	A	150	Oct	921.7	5.16	47.56		
		180	Nov	920.5	4.74	43.63	6618.5	296.95
Queen Nivolette 106694	A	141	Nov	657.0	4.87	32.00	4044.3	189.93
Rose Girl of Harbor Hill 173682	E	52	Nov	1029.5	4.15	42.72	1813.4	77.68

MALIN, FRANCIS X., GENOA, WIS. 1 day test.

†Fern Serra Rilma 103601	A	232	Nov	437.1	4.79	20.94	5906.1	258.32
†Genoa's Sally 123544	D	250	Nov	388.6	5.34	20.75	5849.8	288.02
Jewel of Genoa 88854	A	296	Nov	381.2	4.22	16.09	8189.0	342.83
Stranford's Glenwood Girl of Purdy Farm 91023	A	365	Nov	154.1	6.15	9.48	7361.9	433.4
†Tuscarora Stella 134329	E	290	Nov	244.5	7.23	17.68	4983.0	294.15

MARSDEN, T. H. & J. R., FENNIMORE, WIS. 1 day test.

Cynthia of Village Park 110963	A	17	Nov	712.8	4.37	31.15		

s. Norwood of Ore Hill 52945
d. Beauty of Village Park 55552

Sue of Mound City 152069	F	27	Nov	777.8	4.35	33.83		

s. Langwater Frenchman 19226 A. R.
d. Susanna of Mound City 91017 A. R. 15272

Sweet Alice of Village Park 109364	A	24	Oct	873.0	4.20	36.67		
		54	Nov	1147.5	5.08	58.29	2020.5	94.96

s. Norwood of Ore Hill 52945
d. Bessie of Pleasant View 32975

MASSACHUSETTS AGRICULTURAL COLLEGE, AMHERST, MASS.

May Royal's Bijou 130577	E	153	Nov	651.0	5.53	36.00	4449.3	200.95
May Royal's College Queen 130578	F	353	Nov	496.2	5.14	25.50	8064.8	382.13
May Royal's Linda 132369	F	365	Nov	49.6	4.84	2.40	7284.5	362.0
May Royal's Nantaska 142966	G	346	Nov	685.2	4.64	31.79	10391.6	450.13
May Royal's Nestling 132368	F	325	Nov	662.3	5.05	33.45	11012.9	487.46

MAURER, FRED, MARSHALLVILLE, OHIO.

Yellow Rose of Guernsey Hill 96139	A	257	Nov	768.6	5.48	42.12	9893.5	486.79

MAXWELL, JOHN A., WAUBUN, MINN. 1 day test.

Gold's Ladybug 125710	D	179	Nov	655.4	5.17	33.88	4966.1	247.67
Governess Girl 98352	A	226	Nov	530.1	5.13	27.19	6316.8	303.16
Governor's Yeksa of Meadowview 76278	A	226	Nov	894.9	5.65	50.56	8135.9	419.85
*Yeksa's Gold Lassie 139557	E	208	Nov	779.2	5.44	42.39	6849.1	338.98

McCALL, C. S., APPIN FARM, BENNETTSVILLE, S. C.

Carteret of Goldseeker 74945	A	295	Nov	828.0	5.08	42.06	11643.2	490.13
Little Fern of Appin 116723	C	288	Nov	975.1	5.37	52.36	12478.6	578.28
Lorna of Green Lodge 91205	A	347	Nov	870.4	5.24	45.61	11843.4	581.54

McCONNELL, C. M., FIVE POINTS FARM, WEST SALEM, OHIO. 1 day test.

Five Points Ancie 132207	E	197	Nov	558.5	6.35	35.46	4902.8	248.67
Five Points Jacqueline 139981	F	244	Nov	430.4	5.99	25.78	5305.6	279.25
Five Points Sahtaki 148034	F	75	Oct	810.7	4.85	39.32		
		105	Nov	678.5	4.98	33.79	2756.1	128.85

McCORMICK, CYRUS H. & WADDELL, JOHN L., DEERFIELD, ILL.

Margaret of Ore Hill 157377	G	222	Nov	772.0	6.44	49.72	5981.6	326.78
Sun Shine of Ore Hill 130042	F	351	Nov	540.5	7.28	39.35	8744.9	502.80

McCULLOUGH, W. MARVIN, ORLETON FARM, LEXINGTON, KY.

Karnac Fairy Queen 139466	G	331	Oct	428.5	4.99	21.38		
		361	Nov	418.1	5.16	21.57		
		365	Dec	51.8	5.16	2.67	10079.8	477.3

McKERROW, GEORGE & SONS CO., McKERROW FARM, PEWAUKEE, WIS. 1 day test.

Aggie Queen of Rock 50058	A	352	Nov	471.2	5.35	25.21		
		365	Dec	132.4	5.35	7.08	11572.9	539.9
Imp. Governor of Myrtle Place II.'s Desireta 73741	A	352	Nov	296.6	4.77	14.15		
		365	Dec	62.5	4.77	2.98	12772.8	602.9

McLANE, KATE, BALTIMORE, MD.

Prue of Bohemia 6th 140693	G	343	Nov	631.9	6.23	39.37	9750.6	538.47

McLEAN, GEORGE P., HOLLY FARM, SIMSBURY, CONN.

Earl's Sunshine of Holly Farm 160861	F	78	Nov	1040.2	5.12	53.26	2669.5	125.93
Emblem's Delight of Holly Farm 145124	G	303	Nov	1003.1	5.01	50.26	10213.4	474.51
Prospect's Pledge 100052	A	202	Nov	988.2	5.21	51.49	7665.4	346.79
Riceland's Ultra Dunn 138773	F	321	Oct	139.3	5.72	7.97		
		351	Nov	1121.2	5.72	64.13	8671.2	499.99

Toodles of R. V. 81776	A	340	Oct	608.7	5.20	31.65		
		365	Nov	480.7	5.22	25.09	10973.8	489.7
Westview Minerva 160705	E	204	Nov	803.8	5.61	45.09	6773.0	328.78

MERRILL, S. M., ARGILLA FARM, IPSWICH, MASS.

Argilla Charity 161011	G	30	Nov	852.9	4.21	35.91		
s. Langwater Sentinel 44805 A. R.								
d. Cinders of Argilla Farm 124389								
Brookfield Wyoming 180451	A	236	Nov	736.7	5.94	43.76	8388.4	421.76
Elegance of Argilla Farm 137744	F	256	Nov	600.8	6.11	36.71	7384.3	382.35
Ella of Argilla Farm 139494	F	327	Nov	686.3	5.99	41.11	9057.1	481.82
Masher's Daisy of the Maples 100444	A	12	Oct	550.6	5.31	29.24		
		42	Nov	1559.0	5.31	82.78	2109.6	112.02
s. Grace's Masher 30303								
d. Duchess of the Maples 36279								
Sentinel's Twilight of Argilla Farm 128137	E	291	Nov	808.5	5.32	43.01	10228.3	465.26

MERRYMAN, E. GITTINGS, GERAR STOCK FARM, COCKEYSVILLE, MD.

Gerar Surprise 107071	B	281	Nov	501.8	5.63	28.25	7844.3	408.01
Gerar Timonium 129127	D	255	Nov	525.9	5.54	29.13	7025.4	372.85
Helen of Seiberling Farm 162784	G	365	Nov	228.0	6.46	14.73	8051.5	476.9
Raider's Rutila of Walnut Valley 141158	F	287	Nov	619.9	5.74	35.58	7869.4	418.96

MERRYMAN, LOUIS McL., "GERAR GUERNSEYS," SPARKS, MD.

Gerar Fanny 102547	A	325	Nov	849.8	5.73	48.69	13449.3	669.27
Gerar Justina 2d 143954	G	264	Nov	804.3	5.54	44.56	7742.1	404.96
Gerar Royal 4th's Topsy 150982	G	118	Nov	868.2	4.74	41.15	3480.4	153.88

MILLER, FRED, CORNER VIEW FARM, MILLERSBURG, OHIO. 1 day test.

Corner View Itchen 163057	F	262	Oct	634.9	6.59	41.84	7111.5	405.94
Double Daisy of Corner View 182590	F	236	Oct	771.3	4.66	35.93	6897.4	304.38
Lilly of Wooster 79663	A	250	Oct	877.6	4.93	43.27		
		280	Nov	762.0	5.23	39.85	11424.0	524.36

MILLER, I. G., FARAWAY FARM, SOUTH ROYALTON, VT. 1 day test.

Golden Pauline of Faraway 143143	G	280	Nov	481.9	5.07	24.43	6391.0	282.79
Ledyard's Loantha of Faraway 157496	G	7	Oct	150.8	3.92	5.91		
		37	Nov	763.9	3.92	29.94	914.7	35.85
s. David's Ledyard of Faraway 73838								
d. Rutilia's Narcisse of Faraway 97580 A. R. 17340								
Narcisse 2d 106479	B	211	Nov	623.0	4.79	29.84	5887.0	251.25
Pauline's Azucena 157497	G	13	Oct	317.5	4.44	14.10		
		43	Nov	787.3	4.44	34.96	1104.8	49.06
s. Narcisse's David 50056								
d. Ledyard Bay 2d's Pauline 53138 A. R. 8508								
Queen of the Bays 143142	G	310	Nov	519.2	4.83	25.08	7346.6	318.98
Rutila's Madora of Faraway 103077	A	204	Nov	563.5	5.48	30.88	4811.7	227.75
Victor's Pauline of Faraway 91140	A	252	Nov	781.6	4.43	34.62	8399.6	361.12

MILLER, JOSEPH WALTER, PROVINCE LINE FARM, PRINCETON, N. J. 1 day test.

Coventry May Bell 112257	C	348	Oct	415.7	5.56	23.11		
		365	Nov	210.0	5.56	11.68	9218.4	461.8
Grassland Zoe 118901	A	159	Nov	938.7	5.00	46.94	5487.2	249.97

MILLER, MINNIE W., THOUSAND SPRINGS FARM, WENDELL, IDAHO.

Lady Jebb's Peaceful Mistress 113097	C	365	Nov	341.1	5.78	19.72	12159.0	715.9
Martha of Thousand Springs 159971	G	334	Nov	782.3	5.08	39.74	10977.7	519.42
Imp. Muresten's Beauty V. 104094	A	150	Nov	667.4	4.09	27.30	4753.7	197.02
*Imp. Ozanne's Daisy 105596	A	11	Oct	584.2	4.60	26.87		
		41	Nov	1640.6	4.60	75.47	2224.8	102.34
s. Noble's Pride of the Glen R. G. A. S. 4052 P. S. A. R.								
d. Nicolle's Lady Bee R. G. A. S. 15561 P. S.								
Imp. Scott's Lorna 123331	A	195	Nov	725.2	4.84	35.10	6055.6	278.50

MINNESOTA, UNIVERSITY OF, GRAND RAPIDS, MINN.

Comma's Dimple of Lakeside 108715	B	240	Nov	928.4	5.53	51.34	9808.2	464.62

MINNESOTA, UNIVERSITY OF, ST. PAUL, MINN.

Mignot's Beauty of Lakeside 69312	A	329	Nov	307.6	4.91	15.03	7405.6	316.44
Mignot's Twilight of Lakeside 84988	A	365	Nov	347.8	4.73	16.45	14703.7	648.8

MOOCH, GEORGE B., THE HILAND GUERNSEY FARM, NEWPORT, KY.

Imp. Henrietta II. of the Cacheliere 94231	A	286	Nov	617.3	5.43	33.52	8857.5	387.91
Nelly Gray of Highland 121472	D	272	Nov	755.5	4.43	33.47	9204.6	355.82
Sergeant's June of Mountrose 119590	D	236	Nov	595.6	6.78	40.38	6139.4	365.48

MOON, WM. H., COMPANY, THE, "BOULDER WOOD," MORRISVILLE, PA.

†Bessie's Lady 123736	D	305	Oct	8.7	5.59	.49	7355.9	364.8
Bess of Grass Mere Guernsey Farm 104352	A	6	June	214.6	4.27	9.16		
		37	July	1194.0	4.27	50.98		
		68	Aug	1049.4	4.23	44.39		
		98	Sept	882.8	4.32	38.14		
		129	Oct	877.5	5.06	44.40	4218.3	187.07
s. Butter Queen's Snookums 48145								
d. Lula's Pida 83474								
†Buttercup's Delight of Grass Mere 149419	F	83	Nov	528.0	5.11	26.98	1562.9	77.49
†Locust Lane Violet 170092	E	117	Nov	592.5	4.61	27.31	2735.9	115.03
†Louise of Kynlyn 135683	A	230	Nov	583.0	4.79	27.93	6508.7	272.33
†May Queen of Kynlyn 135684	F	272	Nov	598.9	6.20	37.13	6363.4	335.81
Minerva of Peaceful Vista 98399	A	286	Nov	657.7	5.86	38.54	9009.4	456.79
†Nancy of Grass Mere Farm 141818	F	261	Nov	604.1	5.94	35.88	7225.8	345.21
†Rosalee of Todd's Manor 112289	C	265	Nov	429.6	5.76	24.74	7037.6	306.17

MOORE, E. A., MOORLAND FARM, KENSINGTON, CONN.

Moorland Amiable Aldwyth 164724	E	230	Oct	1071.6	4.43	47.47		
		260	Nov	1056.0	4.74	50.05	12390.7	502.52
Moorland Amiable Pride 128992	A	260	Nov	674.0	4.94	33.30	10234.5	436.09
Moorland Blue Bell 178383	F	312	Nov	738.2	5.04	37.21	9302.7	424.16
Wedgemere Patricia 128602	E	330	Nov	841.1	5.16	43.40	11828.7	557.18

MORRIS, EFFINGHAM B., BOLTON FARM, BRISTOL, PA.

Belle's Pride of Greencastle 80852	A	365	Nov	64.8	5.76	3.73	9785.5	524.8
Consider of Fritzlyn 49871	A	303	Nov	743.7	4.81	35.77	10109.8	439.87
Sultana of Harriton 167987	E	64	Nov	1219.7	3.99	48.67	2712.2	102.85

MOUNTAIN, C. A., "IOWANOLA," DES MOINES, IOWA.

Maxine of Iowanola 127165	C	4	Sept	126.8	4.98	6.31		
		35	Oct	1048.6	4.82	50.54		
		65	Nov	937.2	5.81	54.45	2112.6	111.30
s. Cherub's Winner 34180 A. R.								
d. Franseca of Homa Della 54909 A. R. 7223								

MOUNTAIN, CHARLES R., "IOWANOLA," DES MOINES, IOWA.

Cherub's Marguerite of Iowanola 137154	G	365	Nov	455.1	5.97	27.17	10455.4	517.9
Cherub's Pearl of Iowanola 147030	G	164	Nov	773.5	5.02	38.83	5081.9	231.68

MUNRO, THOMAS H., "MUNROHOLM," CAMILLUS, N. Y. 1 day test.

†Beatrice Cherub of Munroholm 147412	G	175	Oct	671.6	5.45	36.60		
		205	Nov	608.9	5.55	33.79	4971.3	272.99
Cherry of Munroholm 148337	G	245	Oct	631.3	6.10	38.51		
		275	Nov	567.8	6.31	35.83	6244.0	353.62
Edytha of Munroholm 144838	G	237	Oct	711.8	6.54	46.55		
		267	Nov	657.5	6.41	42.15	6747.5	388.67
Laddie's Cherry 113529	B	242	Oct	863.0	5.40	46.60		
		272	Nov	775.7	5.78	44.84	9585.4	505.99
*Laddie's Rose Maid 96003	A	11	Nov	530.1	4.78	25.34		
s. Forestine's Laddie of Edgemere 43557 A. R.								
d. Ledyard's Pride 51544 A. R. 9207								
Sam's Fanny of Munroholm 144837	F	153	Oct	568.4	5.50	31.26		
		183	Nov	516.7	5.66	29.25	3762.2	201.25
†Sam's Queen of Munroholm 116746	B	184	Oct	510.9	5.35	27.33		
		214	Nov	482.1	5.26	25.36	5411.4	292.19
Ultra's Helen of Wildcrest 147273	G	245	Oct	626.1	5.65	35.37		
		275	Nov	509.7	6.16	31.40	6756.6	361.12

NEW MEXICO COLLEGE OF AGRICULTURE & MECHANIC ARTS, STATE COLLEGE. N. MEX.

Polly Regulator N. M. A. C. 140503	F	99	Nov	1002.6	4.95	49.63	3481.5	168.33

NICHOLS, GEORGE A., ESTHERVILLE, IOWA. 1 day test.

Gloria of Sunrise's Pride 89373	A	183	Oct	691.1	5.77	39.88	5781.3	268.91
Lady Sunrise's Adel 101379	A	125	Sept	1208.1	4.22	50.98		
		156	Oct	1121.4	4.27	47.88	6974.0	278.59

NICHOLS, HENRIETTA A., ESTHERVILLE, IOWA. 1 day test.

Templer Queen of the Oaks 2d 86184	A	225	Oct	985.5	4.85	47.80	9038.4	374.20

NISSLEY, S. R., BROOKDALE FARM, MANHEIM, PA. 1 day test.

Brookdale Beatrice 95933	A	244	Nov	716.0	5.55	39.74	7407.4	347.60
Brookdale Bettie 105672	A	293	Nov	896.3	5.51	49.39	12425.9	592.22
Brookdale Charlotte 139038	F	283	Nov	558.3	6.13	34.22	7396.1	401.94
Brookdale Clover 109389	A	252	Nov	764.9	4.54	34.73	10222.5	398.77
Brookdale Starlight 105671	A	209	Nov	938.9	5.23	49.10	8224.9	339.68
Brookdale Sunday 107270	B	301	Nov	638.2	5.65	36.06	10039.8	451.25
Imp. Golden Queen III. of Ashburton 163586	A	269	Nov	871.6	5.73	49.94	10960.4	470.86

NORTH DAKOTA AGRICULTURAL COLLEGE, AGRICULTURAL COLLEGE, N. DAK.

Ndacol Cherub Sunray 146595	G	250	Nov	318.4	6.35	20.22	4234.8	228.96

NORTHERN CEDAR & LUMBER CO., NORTHERN CEDAR FARMS, BLACKDUCK, MINN. 1 day test.

Bopeep's July Girl of Honeycup 140915	G	365	Nov	402.8	4.70	18.93	10602.2	501.3
Delightful Maid of Honey Cup 142971	F	271	Nov	759.2	6.20	47.07	8401.7	402.17
Delight of Honey Cup 112887	A	99	Nov	1063.4	5.39	57.32	3585.4	168.69
Maxim's Pretor's Rosabell 115484	B	78	Nov	1326.3	4.97	65.92	3528.4	158.88
*Northern Cedar Girl 133974	C	15	Oct	521.7	4.32	22.54		
		45	Nov	1204.0	4.63	55.75	1725.7	78.29
s. Marius Glenwood 58794								
d. Queen's Starlight 57265								
Sweet Alice of Clover-Crest 2d 67480	A	365	Nov	29.3	5.36	1.57		
				215.0	4.64	9.98	9438.9	439.4

OBER, AGNES R., WEST SALEM, OHIO. 1 day test.

Jacqueminot's Lusetta 90565	A	214	Nov	653.5	5.08	33.20	6107.8	274.14
Lusetta's Peerless Lassie 155262	G	179	Nov	532.8	5.20	27.71	3446.6	164.11

OBER, REUBEN A., WEST SALEM, OHIO. 1 day test.

Five Points' Sallie 158090	G	109	Nov	880.7	4.71	41.48	3362.5	140.31

OKLAHOMA AGRICULTURAL & MECHANICAL COLLEGE, STILLWATER, OKLA.

Bethany of Eden Springs 100987	A	76	Nov	1184.0	4.84	57.31	3103.7	150.46
Noble Regent's Beauty 114076	B	221	Nov	726.2	4.95	35.95	7582.8	305.65
Ultra King's Ella 128456	D	17	Oct	719.3	4.11	29.56		
		47	Nov	1305.3	3.42	44.64	2024.6	74.20
s. Ultra King of Edgemoor 42532 A. R.								
d. Chene King's Ella 101960								

ORDWAY, C. D., KENWOOD FARM, SHELBURNE, VT. 1 day test.

†Kenwood's Buttercup 140525	G	224	Nov	481.3	4.68	22.52	5163.4	222.71
†Kenwood's Dainty 148206	G	224	Nov	369.3	5.85	21.60	4545.9	232.40
Kenwood's Gay Girl 140523	G	365	Nov	220.4	6.65	14.66	7992.7	395.3
Kenwood's Joan 140524	G	365	Nov	66.0	6.35	4.19	8272.3	445.3

ORMSTON, W. S., MEADOW-GOLD GUERNSEY FARM, ST. JOHNS, MICH. 1 day test.

Meadow-Gold Deweyetta 118347	A	26	Nov	1256.8	4.95	62.21		
s. Upland's Tostevin 43294								
d. Dewdrop's Sister 37320								
Meadow-Gold Maude 134391	F	249	Nov	558.4	3.44	19.21	8566.5	320.60

ORMSTON, W. S. & SON, MEADOW-GOLD GUERNSEY FARM, ST. JOHNS, MICH. 1 day test.

Hilma's Dot of Bon Ayre 140564	F	248	Nov	626.7	4.84	30.33	7708.1	335.50
Meadow-Gold Pet 109822	B	190	Nov	618.2	4.70	29.06	5846.1	257.21
Meadow-Gold Trixie 134390	E	211	Nov	658.2	4.63	30.47	5999.6	259.30
Pansy's Dolly of Pleasant View 96088	A	281	Nov	576.5	4.78	27.56	9321.6	396.03
Tulip of Pleasant View 84908	A	279	Nov	681.0	5.18	35.28	9189.8	404.18

ORMSTON, W. S. & SONS, MEADOW-GOLD GUERNSEY FARM, ST. JOHNS, MICH. 1 day test.

Meadow-Gold Opal 118348	A	216	Nov	613.7	5.99	36.76	7540.6	362.01
Meadow-Gold Unita 142883	E	25	Nov	1084.9	4.71	51.10		
s. Bellwood Dimple Bass 48941 A. R.								
d. Ula of the Elms 59123								

OSBORNE, FLORENCE, OSBORNE FARMS, CANTON, N. C.

Steed's Beauty 151377	G	325	Nov	686.6	5.44	37.35	9253.7	421.65

OSBORNE, H. ARTHUR, OSBORNE FARMS, CANTON, N. C.

Mollie of Garden Creek 167345	E	236	Nov	788.0	4.62	36.41	8241.2	356.42

OSBORNE, M. LOUISA, OSBORNE FARMS, CANTON, N. C.

King's Itchen Princess 150139	G	183	Nov	603.8	5.25	31.70	4741.9	220.44

PAYNE, EDGAR S., PINE RIDGE STOCK FARM, PENN YAN, N. Y.

Omega of Pine Ridge 141815	G	314	Nov	780.8	4.86	37.95	10173.8	485.05
Ruth of Pine Ridge 140259	G	334	Nov	711.7	5.59	39.78	11453.5	562.12

PAYSON, HERBERT, THORNHURST FARM, PORTLAND, MAINE.

Sitting Bull's Pearl 110345	B	348	Nov	212.5	5.57	11.84		
		365	Dec	46.3	7.23	3.35	9471.0	486.1

PECK, E. C., AVALON FARM, MACEDONIA, OHIO. 1 day test.

†Godolphin Charlotte of Avalon 87617	A	183	Nov	691.0	4.55	31.44	5912.8	256.59
Jewel's Doris of Avalon 112201	C	265	Nov	684.9	4.94	33.83	8879.0	391.08
May Sequel's Robin 118146	C	228	Nov	709.2	5.05	35.81	7203.4	333.23
†Miss Daisy of Maple Hill 72610	A	84	Nov	1396.5	3.55	49.58	4036.2	149.63
Pride of O'Klare 76909	A	326	Nov	685.3	4.75	32.55	11173.2	464.19

PERSON, E. S., PERSON STOCK FARM, MINOT, N. DAK.

May Rose Gladis of Minot 131036	D	23	Oct	878.9	4.56	40.08		
		53	Nov	1077.3	5.22	56.24	1956.2	96.32

s. May Rose Golden Secret 34920 A. R.
d. Glencoe's Rose of Maple Hill 61018 A. R. 6837

*May Rose Lady of Minot 73397	A	14	Oct	460.4	4.71	21.68		
		44	Nov	1141.9	4.92	56.18	1602.3	77.86

s. May Rose Golden Secret 34920 A. R.
d. Lady Glenwood of Minot 59312 A. R. 6375

PFEIL, HARRY G., OVERLOOK FARMS, BAKERSTOWN, PA.

Cherry Blossom of Pinecreek 97830	A	69	Nov	1479.1	4.23	62.57	3492.7	153.18
Donnington's Betty of Overlook 137358	E	209	Nov	947.4	6.15	58.27	7948.7	407.84
Masher's Governess of Lincoln Way 87218	A	214	Oct	1081.8	7.18	77.67		
		244	Nov	962.1	6.39	61.48	10349.8	543.86
Pansy Blossom of Pinecreek 110447	B	244	Nov	883.3	4.97	43.90	8934.7	386.61
Pencoyd's May Rose Count's Nettie 139548	E	223	Nov	879.1	5.93	52.13	8186.6	399.72
Windflower's Ruth of Overlook 132077	D	25	Nov	1361.0	3.51	47.77		

s. Horn's Sunrise's Windflower 65332
d. Lady Windflower 128637

PHENIX, B. D. & D. J., BRADFORD, ILL.

Ila of East View 113655	A	10	Oct	350.6	5.68	19.91		

s. Mr. Golden Secret of Edgewater 52120
d. Viola of East View 83946

Miss Rainbow 121540	C	77	Oct	1055.9	5.20	54.91		
		107	Nov	890.6	5.83	51.92	3763.9	179.78

PHILLIPS, T. REDFIELD, PHILLIPS FARM, MONTPELIER, VT. 1 day test.

Elsie of Phillips Farm 126111	C	16	Oct	755.7	4.08	30.83		
		46	Nov	1571.9	4.08	64.13	2327.6	94.96

s. Prince of Birchwood 49862 A. R.
d. Mixter Elsie 48385 A. R. 3312

Helen of Phillips Farm 119150	C	68	Nov	1438.6	4.35	62.58	3389.6	153.50

PRATT, C. C., EST., LE HILLIER FARM, MANKATO, MINN.

Bonnie of Le Hillier 142301	E	23	Nov	909.0	4.09	37.18		

s. Celestine's May Rose Secret of Woodend 59358
d. Madam X. of Bon Ayre 115633

Imp. Ideal of Mansell Street 120096	C	122	Oct	810.1	4.82	39.05		
		152	Nov	796.2	4.76	37.90	4710.9	200.02
Sunshine Jewel 130282	E	289	Nov	642.3	5.02	32.24	9654.3	482.31

PYNE, PERCY R., UPTON PYNE FARM, BERNARDSVILLE, N. J.

Alyssum of Upton Pyne 150165	G	61	Oct	746.0	5.07	37.82	1614.8	72.75

RANSOM, W. G., RANSOM FARM, HOMEWOOD, KANS.

Beva Ford's Lassie 146273	G	365	Nov	535.4	5.87	31.43	8158.6	415.9
Golden Girl of Ransom Farm 158543	G	118	Nov	861.8	4.90	42.23	3663.3	166.67
Jessie of Ransom Farm 88694	A	182	Nov	877.3	5.37	47.11	6866.8	303.74
Mabella of Ransom Farm 113891	C	301	Nov	487.6	6.43	31.35	9717.1	502.48
May Rose of Ransom Farm 140051	E	102	Oct	801.7	4.91	39.36		
		132	Nov	734.4	5.14	37.75	3727.6	170.82

RAY, G. W., ELM ROW FARM, ALBION, MICH. 1 day test.

†Elm Row Queen Rosie's A. 173898	E	14	Oct	323.6	4.85	15.69		
		44	Nov	771.8	4.85	37.43	1095.4	53.12

s. St. Austell Duke 76462
d. Elm Row Queen Rosie 106312 A. R. 15971

REMSBURG, MILTON E., SPRING WOODS FARM, SHARPSBURG, MD.
1 day test.

†Charter's Queen of Spring Woods 127190	E	305	Aug	131.9	5.23	6.90	5645.7	279.7
†Spring Woods Daisy Belle 147729	G	234	Aug	655.0	4.11	26.92		
		264	Sept	469.0	5.36	25.18		
		295	Oct	497.1	5.24	26.05		
		305	Nov	117.3	5.24	6.15	7756.3	351.0
†Spring Woods Little Nellie 141899	G	305	Aug	227.1	5.09	11.56	6301.3	307.9

RICE, WILLIAM T., RICELAND FARM, MERIDEN, CONN.

Falcon's Ella 93988	A	351	Nov	549.1	5.53	30.37	11297.0	534.39
Pretty of Charter Oak 114141	A	6	Sept	243.6	4.35	10.60		
		37	Oct	1347.9	4.35	58.63		
		67	Nov	1278.7	4.53	57.93	2870.2	127.16

s. Ariel's Chieftain 48098 A. R.
d. Imp. Pretty VI. of Vimiera 75397 A. R. 10157

RIDDLE, JOHN WALLACE, MRS., HILL STEAD FARM, FARMINGTON, CONN.

Aphasia Faith of Hill Stead 114356	B	284	Nov	799.2	5.13	41.00	12934.4	641.23
Bertha of Hill Stead 91045	A	356	Nov	664.7	6.26	41.61		
		365	Dec	163.0	6.26	10.20	13252.8	715.2
Elsie Hope of Hill Stead 114350	A	365	Nov	399.9	5.63	22.51	14172.5	702.2
Elsie Hope of Hill Stead 2d 132330	D	24	Oct	1017.5	4.81	48.94		
		54	Nov	1260.8	4.81	60.64	2278.3	109.58

s. Lear of Hill Stead 58129 A. R.
d. Elsie Hope of Hill Stead 114350 A. R. 15418

Piety of Hill Stead 142283	G	251	Nov	725.2	4.88	35.39	8123.8	391.42
Stella of Hill Stead 91046	A	220	Nov	1026.7	4.91	50.41	10700.9	479.81
Temperance of Hill Stead 132335	D	23	Nov	993.7	6.81	67.67		

s. Lear of Hill Stead 58129 A. R.
d. Avilla's Hope of Hill Stead 114353 A. R. 15781

ROBERTS, T. W. & I. W., PENCOYD FARM, BALA, PA.

Cavalier's Secret Rose of Walnut Grove 149334	G	101	Nov	1000.0	4.63	46.30	3640.6	146.49

ROOT, S. N., WOODSIDE STOCK FARMS, LANDISVILLE, PA.

Genevieve of Woodside Farms 76784	A	303	Nov	549.7	7.16	39.36	12064.1	647.23
Jane of Woodside Farms 84981	A	299	Nov	1037.7	5.69	59.05	14003.7	693.57
Woodside Daisy 136454	A	86	Nov	993.9	5.02	49.89	3018.1	138.10
Woodside Hazel 98327	A	235	Nov	951.5	5.01	47.67	10042.3	438.21
Woodside Marie 149633	G	61	Nov	972.3	5.05	49.10	2024.7	94.67
Woodside Ruth 163335	G	15	Oct	451.3	5.10	23.02		
		45	Nov	822.2	5.10	41.93	1273.5	64.95

s. Woodside Warrior 79992
d. Woodside Blossom 98322

Woodside Ultra Jane 163904	G	214	Nov	854.3	5.16	44.08	7160.0	327.71

RUNDELL, BRIAN L., VILLAGE FARM, LIVINGSTON, WIS. 1 day test.

Imp. Doris of Village Farm 119095	A	87	Nov	1472.5	4.01	59.05	4364.6	171.39
Imp. Edith of Village Farm 119102	A	115	Nov	976.7	5.45	53.23	4248.3	207.48

Imp. Eva of Village Farm 119106	A	5	Oct	201.2	4.44	8.93		
		35	Nov	1297.0	4.44	57.59	1498.2	66.52
s. Primrose's Billy des Galliennes II. R. G. A. S. 4176 P. S.								
d. Pearl of Pont Vaillant R. G. A. S. 17849 P. S.								
Lillian of Mineral Springs 88455	A	162	Nov	1080.0	4.44	47.95	6536.2	295.02

RUSSELL, GEORGE C., RUSSELLHURST FARMS, WILLOUGHBY, OHIO.

Mary Magdalen of Russellhirst 125384	C	177	Oct	1097.1	5.45	59.79		
		207	Nov	1154.9	5.52	63.75	9018.3	416.95

SAGE, HENRY M., FERNBROOK FARM, ALBANY, N. Y.

Imp. Beauty of Bella Cottage 104095	A	89	Oct	1470.6	4.75	69.85		
		119	Nov	1343.5	4.96	66.64	5817.2	288.30
Beauty of Fernbrook 140529	F	265	Oct	794.8	6.05	48.09		
		295	Nov	814.4	6.11	49.76	8443.5	477.35
Ultra's Rose of Fernbrook 140531	G	304	Oct	678.6	5.80	39.36		
		334	Nov	690.8	5.83	34.75	9149.9	438.59

SAVERY, V. B., SAVERY FARM, WILLIAMSTOWN, VT. 1 day test.

Billy Sunday's Marjorlane 85919	A	21	Nov	1026.6	3.85	39.52		
s. Billy Sunday of Maple Glen 37674 A. R.								
d. King of the Chene's Juniata 66211								

SAYLES, B. L., WAUKESHA, WIS.

Sayles Yeksa Bell 105344	A	230	Nov	712.1	5.27	37.53	7886.5	365.09

SCOVILLE, ROBERT & HERBERT, GRASSLAND FARMS, TACONIC, CONN.

†Grassland Anletta 129944	E	121	Oct	879.6	4.52	39.76		
		151	Nov	726.7	4.24	30.81	5096.5	205.46
†Grassland Southern Sue 155856	G	16	Nov	381.1	4.16	15.85		
s. Imp. Valentine's Honorable Sequel 51895								
d. Grassland Sister Sue 116482 A. R. 15861								
Grassland Youbalmy 150049	G	25	Oct	589.8	4.27	25.18		
		55	Nov	719.5	3.72	26.77	1309.3	51.95
s. Imp. Honoria's Sequel II. 40668 A. R.								
d. Grassland Youbass 99138 A. R. 11044								
†Grassland Zeta Pledge 142826	G	83	Oct	546.4	5.85	31.96	1758.3	99.71
†Grenadier's Clare de Vere 152462	E	123	Oct	775.4	5.56	43.11		
		153	Nov	710.4	5.63	40.00	4614.8	239.40
†Princess of Beaver Dam 149568	F	11	Oct	270.6	4.63	12.53		
		41	Nov	778.9	4.76	37.08	1049.5	49.61
s. Fern Leaf's Aristocrat of Hilltop 54218								
d. Glover Girl 37352 A. R. 16188								

SHEEHAN, W. S., PENNBROOK FARMS, KENNETT SQUARE, PA. 1 day test.

Boneka's Rose Maid Basis 97926	A	26	Nov	1183.1	3.53	41.76		
s. Itchen Rose Basis of Boneka 40205								
d. Maid Sequel of Boneka 42543								
Boneka's Rose Secret 104275	A	26	Nov	1281.2	3.72	47.66		
s. Golden Secret of Wellesley 48177								
d. Boneka's Nancy May Rose 76309								

SHERMAN, WILLIAM I., NEWPORT, R. I. 1 day test.

†Fair Maid of Beaver Ridge 77007	A	214	Nov	728.9	5.85	42.64	7245.8	357.84
Lady Gay of the Glen 65159	A	195	Nov	759.1	5.30	40.23	6682.8	318.94
†Margery of Mapledale 101344	A	214	Nov	713.5	5.05	36.03	6744.1	389.60

SHOEMAKER, S. M., "BURNSIDE," ECCLESTON, MD.

Imp. La Belle Valentine 81313	A	110	Nov	1033.2	5.43	56.10	3885.6	185.59
Ma Chere Queen 125302	D	169	Nov	741.5	5.72	42.41	4481.7	246.93
Ma Chere Skylark 128305	E	365	Nov	694.6	5.82	40.43	10730.7	569.0
Merry Gracieuse 107085	A	236	Nov	1091.7	6.06	66.16	9317.9	502.61
Procris Cinnamon 135523	F	365	Nov	100.7	5.77	5.81	11570.2	638.6
Procris Ultra Memories 135553	D	91	Nov	889.0	5.24	46.58	2692.5	134.79
Procris Ultra Snowdrop 133987	D	22	Oct	671.1	4.23	28.39		
		52	Nov	924.9	4.83	44.67	1596.0	73.06
s. Procris Ultra King 43522 A. R.								
d. Imp. La Belle Snowdrop 75575								
Senatora Grace 135556	E	116	Nov	1109.4	5.31	58.91	4055.0	203.35
Senatora Procris 136486	E	21	Oct	598.9	4.57	27.37		
		51	Nov	908.1	4.65	42.23	1507.0	69.60
s. Lone Pine Senator 59906 A. R.								
d. Lady Procris 83299 A. R. 9390								

SKAAR, M. S. & C. A., COR-ALFA FARM, HAYWARD, MINN.

†Ada of Cor-Alfa Farm 107558	A	28	Oct	897.3	5.09	45.67		
		58	Nov	996.6	6.01	59.90	1893.9	105.57
s. Glenwood Sequel 15807 A. R.								
d. Maisie's Duplicate 56764 A. R. 9049								
Adeline's Victory of Cor-Alfa Farm 82659	A	211	Sept	647.1	5.28	34.17		
		242	Oct	654.3	4.59	30.03		
		272	Nov	573.9	4.92	28.24	7969.5	342.22
Bonny of Cor-Alfa Farm 75434	A	365	Nov	464.4	5.52	25.63	9156.0	493.1
†Lucille of Cor-Alfa Farm 142081	G	244	Nov	481.3	6.66	32.05	5519.6	314.78
Princess Alice of Cor-Alfa Farm 75433	A	365	Nov	41.4	5.03	2.08	8613.9	442.8
Rosette's Daisy of Cor-Alfa Farm 142082	G	275	Nov	404.2	6.15	24.86	5593.7	280.15

SMALLIDGE, E. J., THE SMALLIDGE FARM, EAU CLAIRE, MICH. 1 day test.

Beoma 127932	E	365	Nov	51.4	6.35	3.26	7741.1	398.8
Blossom of Smallidge Farm 131834	E	293	Nov	334.0	6.02	20.11	5429.7	293.87
Floss of Smallidge Farm 149058	F	122	Nov	556.3	4.89	27.20	2517.3	105.14
Lurabel of Smallidge Farm 2d 148954	F	129	Nov	579.4	4.45	25.78	2891.2	122.60
Rose of Smallidge Farm 131833	E	320	Nov	421.7	5.34	22.52	6831.3	320.14
Wilda of Smallidge Farm 131831	D	129	Nov	517.8	5.15	26.67	2895.0	136.81

SMITH, A. MACRAE, FIRCREST FARM, LYNDEN, WASH.

Appletree Point's Golden Duchess 135880	F	365	Nov	75.2	6.56	4.93		
				112.4	4.29	4.82	7965.0	403.3

SMITH, CLARENCE H., ROBIN RUN FARM, WYCOMBE, PA. 1 day test.

Chesterbrook Itis 99858	A	334	Nov	440.6	6.00	26.44	10570.7	522.03
Cozine's Jewell 103815	A	306	Nov	63.9	6.31	4.03	7034.6	337.21
Kala Lotta 92353	A	153	Nov	617.7	5.31	32.80	4264.0	202.76

SPENCER, CRAIG L., GRANGEVILLE GUERNSEY FARM, GRANGEVILLE, IDAHO.

Della-Mento of The Lewis Farms 100629	A	267	Nov	1098.7	4.14	45.49	12444.3	437.22
Imp. Florence of Sarnia 87346	A	164	Nov	1113.0	4.51	50.20	7280.9	302.48
Louise of Sequoia 104317	A	265	Nov	873.8	5.27	46.05	10211.1	461.89
Pergue's Cottie Marie 118195	C	244	Nov	889.8	5.50	48.94	9917.5	431.25
Princess Pat of Peacevale 98874	A	183	Nov	784.2	5.42	42.50	6188.6	293.13
Saugerties Ultra Lady Berna 121756	C	237	Oct	751.4	5.68	42.68		
		267	Nov	675.6	6.12	41.35	7503.2	383.17
Topsy of City View 77019	A	223	Oct	955.1	5.95	56.83		
		253	Nov	789.1	7.06	55.71	10225.8	576.04

SPIRES, O. K., VERNDALE FARM, BURLINGTON, N. DAK. 1 day test.

Queen's Pearl of Verndale 120832	D	363	Nov	650.5	5.45	35.45		
		365	Dec	42.5	5.45	2.32	11701.8	563.0
Verndale's Rose of Gold 100677	A	219	Nov	790.8	5.43	42.94	8544.3	363.38

SPRAGUE, P. W., RAM ISLAND FARM, SOUTH PORTLAND, MAINE.

Nellie of Clover Leaf Stock Farm 105031	A	256	Nov	813.0	5.77	46.91	9226.8	509.99

STEVENS, C. A., MAPLEWOOD FARM, STILLWATER, PA. 1 day test.

Golden Glow of Maple Hill 83726	A	254	Nov	827.5	6.73	55.69	9251.3	507.44
Heliotrope of Maple Hill 91116	A	365	Nov	802.8	4.81	38.61	13504.6	589.5
Maplewood's Rilma Bell 144684	G	292	Nov	492.3	5.09	25.06	5375.1	262.04
Maplewood's Top Notch 147095	G	247	Nov	749.7	4.86	36.44	6340.9	291.04

STEVENS, FRANCIS K., MRS., STONEHOUSE FARM, GLADSTONE, N. J.

Stonehouse Lustre 66369	A	241	Oct	683.8	4.65	31.80	6880.3	306.61

STOBIE, ROBERT H., HOOKSET, N. H. 1 day test.

†Agnes of Maplecroft 69926	A	315	Nov	959.3	4.41	42.31	13267.5	555.17
†Bessie B. of Elm Farm 110552	B	305	Nov	392.0	5.01	19.64	10493.0	502.9
†Colbydale Winsome 88265	A	274	Nov	419.3	4.65	19.50	9123.5	385.70
†Cora of Elm Farm 110553	B	27	July	1000.2	4.64	46.41		
		58	Aug	1162.1	4.18	48.58		
		88	Sept	1015.5	4.43	44.99		
		119	Oct	916.0	4.29	39.30		
		149	Nov	837.2	4.48	37.51	4931.0	216.79
s. Lady's Pride 48734								
d. Elvena of Elm Farm 75161								
†Gold Bud of Canterbury 102295	A	206	Nov	464.9	5.09	23.66	6009.4	295.11
†Liza S. 123428	D	296	Nov	357.1	5.84	20.85		
		305	Dec	87.1	5.84	5.09	7560.6	378.0
Loraine S. 122554	D	248	Nov	443.8	5.89	26.14	7275.5	435.03
†Rochester Belle of Crystal Spring 94947	A	305	Nov	343.0	5.59	19.17	8868.2	418.2

STOLL, LOUIE, CLOVERMEAD FARM, MORA, MINN. 1 day test.

Josephine of Clovermead 132446	F	365	Nov	304.0	7.42	22.56	9134.5	531.1
Lady of Clovermead 60502	A	349	Nov	449.2	5.85	26.28	9973.7	497.02
Mignon of Clovermead 136894	F	349	Oct	372.3	7.59	28.26		
		365	Nov	147.7	7.59	11.21	8150.8	432.1

STONE, GALEN L., GREAT HILL FARM, MARION, MASS.

Great Hill's Snowball 100887	A	190	Nov	1022.1	4.71	48.14	7511.6	330.51
Great Hill's Tulip 118563	C	179	Nov	740.5	4.92	36.43	5785.7	276.70
Langwater Vision 89265	A	310	Nov	1020.5	4.76	48.58	12776.1	566.91
Senator's Princess of Great Hill 138326	F	227	Nov	785.7	5.20	40.86	6685.9	325.82

STONE, GEORGE C., FAIRYDALE FARM, PAWLING, N. Y.

Caribou Rosalie 131869	A	229	Oct	1238.5	5.86	72.58	11401.3	594.07
Fairydale Dollie 178002	F	238	Oct	833.7	5.37	44.77	7402.0	350.36
Fairydale Gracieuse 169744	G	365	Oct	67.5	4.49	3.03	10696.5	503.6
Fairydale Marie 153947	D	317	Oct	586.2	5.36	31.42	9917.2	519.83
Fairydale Merisan 188295	G	73	Oct	883.4	5.45	48.15	2105.7	103.16
Fairydale Nancy 152632	D	359	Oct	616.0	5.46	33.63		
		365	Nov	110.5	5.46	6.03	11104.3	559.7
Fairydale Primula 190622	G	24	Oct	712.9	4.96	35.36		
s. Langwater Archer 53844 A. R.								
d. Caribou Primrose 87287 A. R. 12461								
Fairydale Rosalie 181390	E	82	Oct	936.8	4.99	46.75	2706.1	115.92
*Regina of Fairydale 134075	B	9	Oct	412.6	5.11	21.08		
s. Caribou Jokastus 57546 A. R.								
d. Caribou Regina 88579								

TAYLOR, GEORGE B., WHITE SWAN FARM, SWANVILLE, PA.

Brookmead's May Rose Glenwood's Margaret 130439	D	19	Nov	667.3	4.69	31.30		
s. Brookmead's May Rose Glenwood 57209 A. R.								
d. Margaret Hedges 107479								
Gurnse of Morse Dairy Farm 75011	A	197	Nov	643.5	4.51	29.02	5742.8	248.40
Nannie L. of Kendale 95349	A	104	Nov	834.4	4.73	39.47	3102.6	148.67
Norma of Morse Dairy Farm 65479	A	234	Nov	631.4	5.22	32.96	7100.3	342.93

TEN EYCK, PETER G., THE INDIAN LADDER FARM, ALTAMONT, N. Y.

Gayhead's Pansy 148666	G	237	Nov	875.8	5.85	51.23	7610.2	379.18
Indian Ladder Blossom 147606	G	282	Nov	700.2	4.79	33.54	7017.8	300.91
Indian Ladder Buttercup Girl 127068	C	15	Oct	481.5	4.94	23.79		
		45	Nov	955.5	5.02	47.97	1437.0	71.76
s. Indian Ladder Goldy 52058 A. R.								
d. Indian Ladder Buttercup 94521 A. R. 15491								
Indian Ladder Peony 127064	C	234	Nov	688.8	5.81	40.02	7117.9	353.30
Indian Ladder Pinkster 147607	G	231	Nov	853.0	4.33	36.93	6277.2	262.41
Masher's Buttercup Picture 131912	F	365	Oct	189.3	6.88	13.02	6996.1	414.9

TENNEY, DANIEL G., ROCKINGHAM FARM, SALEM, N. H.

Brilliant Lassie 86452	A	214	Nov	1022.5	6.00	61.35	9030.8	462.57
Hollyhock of Rockingham 138737	F	310	Nov	690.3	6.94	47.91	9543.2	539.38
Lady Methuen 83548	A	183	Nov	880.6	5.97	52.57	7068.1	338.14
Rockingham Dairymaid 155180	F	183	Nov	710.3	5.57	39.56	5356.4	261.79
Roslyn of Rockingham 145177	G	326	Nov	726.5	4.82	35.02	9475.6	420.10
Sheba of Rockingham 130107	D	85	Nov	1160.9	5.40	62.69	3384.2	177.28
Water Witch of Rockingham 128047	E	317	Nov	792.0	5.69	45.06	12937.8	628.76

TENNEY, D. D., SHOREWOOD FARM, CRYSTAL BAY, MINN.

Cherub's Pearl of Shorewood 142919	G	345	Oct	381.7	5.49	20.96		
				189.9	4.81	9.13		
		365	Nov	631.6	4.81	30.38	10751.7	565.6
Cherub's Procris of Shorewood 147065	G	275	Nov	844.6	5.41	45.69	8145.5	404.65
Golden Secret's Dream of Adams Farm 115163	B	187	Nov	748.7	5.53	41.40	6558.9	341.38
Ladysmith's Maggie of Four Pine 69674	A	115	Nov	1335.6	5.67	75.73	5772.2	293.65
Lasswade Cherub's Beauty 152827	G	163	Nov	747.4	5.51	41.18	4428.3	223.16
Nella Ideal Golden Secret of Adams Farm 141750	B	79	Nov	1486.9	4.87	72.41	3987.5	191.35
Pearl Royal's Daisy of Shorewood 148575	F	159	Nov	839.7	4.54	38.12	5043.3	224.79

THOMPSON, A. A., OAK HILL ESTATE, UNIONTOWN, PA.

Belle of Plain View G. F. 113231	B	138	Nov	860.1	4.84	41.63	4797.2	214.25
Imp. Daisy of Derrydale 104853	B	320	Oct	330.5	5.74	18.94		
		350	Nov	267.9	5.40	14.47	7769.6	378.90
†Friendship Autocrat Lady 138905	F	250	Nov	727.2	5.33	38.76	7569.4	337.58
Friendship Fernette 2d 138907	F	323	Nov	725.5	4.73	34.32	10580.3	427.44
†Friendship Le Ruez 2d 133505	F	305	Nov	166.6	5.88	9.80	7427.7	338.0
†Friendship May Dot 98582	A	157	Oct	892.4	5.12	45.69		
		187	Nov	773.8	5.36	41.48	6547.0	294.16
Friendship Ultra Emerande 143947	G	226	Nov	623.5	5.47	34.11	6006.6	256.35
†Herdlea Emerande 138898	B	243	Nov	753.6	5.54	41.75	8608.2	396.85
Langwater Yuletide 64987	A	316	Oct	964.1	4.63	44.64		
		346	Nov	776.0	4.62	35.85	12628.8	536.67
Polygala Betty Jane 148425	G	217	Nov	770.3	4.91	37.82	6584.3	277.41
†Woodbine's Little Gurexa 95025	A	139	Nov	941.0	4.15	39.05	4984.0	196.72

THOMSON, FRANK GRAHAM, BROOKMEAD FARM, DEVON, PA.

Brookmead's Gardenia 149646	G	291	Nov	761.9	5.79	44.11	8780.1	438.36
Brookmead's Glory 97559	A	334	Nov	822.8	5.25	43.20	13629.3	620.60

Brookmead's Honesty 97569	A	365	Nov	243.7	5.16	12.57	13900.9	591.8
Brookmead's Moonbeam 159646	G	194	Nov	687.1	6.39	43.91	5100.0	257.68
Brookmead's Periwinkle 159649	G	97	Nov	990.5	4.76	47.15	3387.2	142.81
Brookmead's Veronica 117142	B	194	Nov	993.2	7.31	72.60	8557.5	479.00
Brookmead's Veronica 2d 159645	F	164	Nov	704.4	6.38	44.94	4617.1	233.16

TIMMINS, GEORGE H., GREENWAY FARM, WARE, MASS.

Phyllis Irene 2d 89914	A	309	Nov	837.8	5.10	42.73	12639.7	530.06
Polly Masher Buckley 113477	C	365	Nov	303.7	5.69	17.28	15269.3	741.2

TINKHAM, H. L., RAMBLETON FARM, BUZZARDS BAY, MASS.

Imp. Camaillar III. of La Godaine 182649	A	122	Nov	1094.6	4.56	49.91	4922.9	212.34
Imp. Daisy Sequel of Knollwood 110628	A	251	Nov	904.1	5.40	48.82	10674.5	511.90
Imp. Olinda II. of the Blicqs 167722	A	184	Oct	702.7	5.07	35.63		
		214	Nov	871.2	5.45	47.48	7972.5	375.72
Rambleton Mabel 114345	D	365	Nov	347.6	6.45	22.42	9841.0	513.9
Rambleton Maid 142406	F	213	Nov	539.0	5.70	30.72	5522.4	266.78
Rambleton Valentine 152823	G	91	Nov	873.9	4.79	41.86	3010.9	133.12

TURNER & DUVALL, CALDER FARM, PARKTON, MD. 1 day test.

†Abbeyleix Judy 119127	B	79	Nov	978.9	4.65	45.52	2820.8	123.57
†Jewel's Galore 147502	C	108	Nov	637.0	5.35	34.08	2743.7	135.46

TUTTLE, HOWARD B., BISCOE FARM, MIDDLEBURY, CONN.

Dorelia 174727	G	323	Nov	855.7	5.15	44.07	10335.0	494.48
Euina 174731	F	242	Nov	875.8	5.57	48.78	7946.5	396.00
Lacava Lenfesty 127359	A	320	Nov	657.2	5.76	37.85	10862.6	565.61
Matournella 174726	G	325	Nov	868.7	5.52	47.95	10532.7	517.42
Merceita 138432	A	334	Nov	382.5	6.29	24.06	9651.0	539.35

VALLEY GEM FARMS, ARLINGTON, WASH.

†Gana Anna of Valley Gem 147057	G	170	Nov	508.5	5.19	26.39	4342.6	218.68
Lady Nan of Valley Gem 147058	G	261	Nov	435.1	6.30	27.41	6369.7	350.99
Lishman's Gypsy Girl of Valley Gem 105060	A	67	Nov	970.4	6.62	64.24	2363.8	156.20
Nan of Valley Gem 115604	D	362	Nov	89.7	7.25	6.50	8671.6	477.2
Secret's Queen of Overland 87013	A	251	Nov	458.3	6.52	29.88	8500.0	444.98

VAN RONK, EUGENE H., WIN-O-DEE FARM, SOMERVILLE, N. J. 1 day test.

†Almira B. of Win-O-Dee 121554	D	297	Oct	374.1	5.28	19.75		
		305	Nov	65.5	5.28	3.46	6363.3	297.5
†Eris Linden of Win-O-Dee 151545	G	101	Oct	729.4	4.39	32.02		
		131	Nov	639.4	4.51	28.84	3467.2	152.31
†Fairholme Lily 105113	A	245	Oct	426.5	4.77	20.34		
		275	Nov	312.4	5.14	16.06	5455.1	253.06
†Little Catania B. 92174	A	145	Oct	778.7	5.55	43.22		
		175	Nov	654.4	5.86	38.35	4986.1	264.14
†Raider's Lustre 106981	B	226	Oct	440.2	6.47	28.48		
		256	Nov	379.1	6.34	24.03	4853.2	259.48
†Tom's Rushbrooke 2d 88921	A	240	Oct	273.2	4.72	12.90		
		270	Nov	223.6	4.34	9.70	5007.4	228.11

VAUGHAN, L. E., FERN HILL FARMS, ORONOGO, MO.

Dorothy's Ruby of Fern Hill 182779	G	3	Sept	100.0	5.07	5.07		
		34	Oct	986.2	5.07	50.00		
		64	Nov	965.3	5.09	49.13	2051.5	104.20
s. Royalist's Heritage of Roughwood 73133								
d. Dorothy of Valley View 72170 A. R. 13472								
*Glencoe's Arline 79968	A	15	Oct	549.1	4.40	24.16		
		45	Nov	1296.6	4.00	51.86	1845.7	76.02
s. Glencoe's Prince of Maple Hill 36231 A. R.								
d. Arline of Larchmont 45409								
Josephine's Trixie of Fern Hill 157526	C	24	Oct	745.9	4.14	30.88		
		54	Nov	1072.7	4.20	45.05	1818.6	75.93
s. Gunning's Choice of Oakwood 50620								
d. Josephine of Cove Hollow 90728 A. R. 12167								

VOGEL, AUGUST H., NASHOTAH, WIS.

Grace of Pauline's Wood 139060	F	301	Nov	452.4	4.94	22.35	6234.6	290.64
Juanita of Pauline's Wood 139059	G	365	Nov	381.1	5.05	19.25	8508.5	376.3
Princess Leona of Pauline's Wood 134704	F	285	Nov	589.6	5.33	31.43	6929.8	354.20

WADDELL, JOHN L., DEERFIELD, ILL.

Yellow Leaf 89111	A	364	Nov	69.6	5.92	4.12	11930.6	528.2

WAWA DAIRY FARMS, WAWA, PA.

Milkway Tres Jolie of Wawa 113249	C	357	Nov	543.8	6.44	35.02	11287.5	566.37
Royal Master's Betty of Wawa 142113	F	97	Nov	936.9	4.93	46.19	3171.4	136.89
Stars and Stripes' Beautiful of Wawa 139714	F	88	Nov	930.1	5.69	52.92	2894.5	141.06
Stars and Stripes' Busy Bee of Wawa 122794	D	185	Nov	638.2	6.02	38.42	5260.4	276.84
Star's Dorothy of Wawa 122792	D	365	Nov	226.0	5.94	13.42	12029.5	644.9
Upland's Lovely of Wawa 146557	F	98	Nov	871.1	4.95	43.12	2962.7	132.95
Wawa's Yuletide 125058	D	313	Nov	727.7	4.97	36.17	10348.8	468.45

WEISER, H. J., WEISER FARM, EVERETT, WASH.

Lady Bernice of Weiser's Farm 142601	G	365	Nov	353.9	5.30	18.76	10138.0	460.0
Park's Auvaleen 79248	A	365	Nov	395.0	5.07	20.03	15451.7	679.0
Weiser's Ave Marie 111621	A	148	Nov	1035.5	4.70	48.67	5757.7	241.55
Weiser's Lady Matilda 157863	G	86	Nov	856.5	5.08	43.51	2425.6	114.12

WELTY, B. H., WAYNESBORO, PA. 1 day test.

†Rose Bud of Blue Ridge 149100	F	27	Nov	1058.6	3.57	37.79		
s. Royal Jiggs 72136								
d. Lady Bell of Blue Ridge 80220								
†Vranta of Pencoyd 81501	A	16	Nov	559.6	4.40	24.62		
s. Apollo of Rich Neck 27937 A. R.								
d. Vrangue of Pencoyd 31297 A. R. 5474								
†Vranta's Queen of Blue Ridge 142211	F	271	Nov	572.2	7.11	40.68	7713.4	411.17
Yeoman's Mixter Frances 106034	A	334	Nov	666.2	5.66	37.71	10909.2	509.36

WEST, WILLIAM R., HIGH HILL FARM, NEW BEDFORD, MASS.

Cornflower of High Hill 146199	G	285	Nov	747.5	5.07	37.90	8615.3	420.14
Fine Feathers of High Hill 73169	A	365	Nov	89.2	5.36	4.78	14347.5	723.0
Florham Cornflower 98499	A	284	Nov	862.9	5.60	48.32	10872.7	556.49
Imp. Fontaines' May of High Hill 165033	G	91	Nov	1101.3	3.90	42.95	3284.9	132.86
King Robert's Meadowside Lass 88042	A	308	Nov	1002.5	5.41	54.24	14162.7	700.50
Robert's Darling of High Hill 146198	G	274	Nov	848.0	5.62	47.66	8638.3	447.41
Robert's Nora of High Hill 146200	G	292	Nov	487.8	5.13	25.02	6571.6	323.86
Imp. Sailor's Polly of High Hill 165028	F	244	Nov	902.9	4.81	43.43	8082.0	374.63

WHITE, WINDSOR T., HALFRED FARMS, CHAGRIN FALLS, OHIO.

Cleland's Beauty Girl 114699	B	180	Nov	1087.9	5.60	60.92	9199.6	385.62
†Cleland's Pollyann 114700	B	58	Nov	1209.8	5.01	60.61	2330.0	114.04
Halfred Farms' Dairy Maid 115756	B	91	Nov	986.0	4.63	45.65	3676.4	170.61

Masher's Flossie of Halfred Farms 142551	G	357	Nov	869.3	4.79	41.64		
		365	Dec	213.1	4.79	10.21	13701.6	610.7
Roberta of Halfred Farms 152546	G	39	Nov	937.8	4.35	40.79	1205.6	53.72
Susan of Halfred Farms 115825	C	223	Nov	955.1	5.13	49.00	8529.5	423.44
Warrior's Actress 147115	G	271	Nov	501.6	5.92	29.69	6144.4	320.67
Warrior's Dimple Belle 147116	G	252	Nov	850.0	5.58	47.43	7600.3	378.60
Warrior's Duchess of Halfred Farms 160421	G	365	Nov	164.3	5.73	9.41	11846.2	591.6
Warrior's Gay Caromel 160419	E	180	Nov	1009.0	4.48	45.20	6786.2	293.85
Warrior's Jane of Halfred Farms 122816	C	91	Nov	919.8	4.70	43.23	3044.8	141.92
Warrior's Nellie of Halfred Farms 160422	F	106	Nov	981.2	5.39	52.89	3470.7	164.35
WHITNEY, HARRY, GREENBANK FARM, KENNETT SQUARE, PA. 1 day test.								
Bellwood Trixie 126944	D	50	Nov	1173.8	3.94	46.25	1817.1	75.52
Betty Jean 124104	D	241	Nov	776.3	6.04	46.89	8097.7	390.00
Borie of Hill Girt Farm 146956	G	134	Nov	780.3	5.60	43.70	3986.7	194.71
Nathena Locust 119791	A	265	Nov	936.1	5.39	50.46	9933.1	466.91
WIGGLESWORTH, EDWARD, MEREDITH FARM, TOPSFIELD, MASS.								
Beryl of Meredith Farm 181963	G	208	Nov	775.4	4.92	38.15	5990.5	256.14
Camilla of Meredith Farm 181961	G	172	Nov	734.4	6.51	47.81	4888.2	247.77
Mixter Vesta Dean 79730	A	310	Nov	1260.9	4.57	57.62	16566.6	657.55
Rhodonite of Meredith Farm 177149	G	303	Nov	812.4	5.09	41.35	9684.6	419.62
Upland's Portia 147882	G	303	Nov	663.0	7.23	47.93	7477.6	438.31
WILDERSON, C. G., MYRNA MAREE FARM, LEETONIA, OHIO. 1 day test.								
†Murne Munroe of A. D. F. 94589	A	220	Nov	411.3	6.74	27.72	4766.4	260.82
†Raider's Fanny of Myrna Maree Farm 82632	A	215	Nov	519.5	5.30	27.53	4863.2	230.38
Seeker's Clairmont of Myrna Maree Farm 140112	G	341	Nov	304.9	6.20	18.90	5279.6	280.98
WILLIAMS, D. L., WERN FARMS, WAUKESHA, WIS. 1 day test.								
Belle Queen of The Wern 120535	B	244	Nov	749.1	4.43	33.19	8765.0	371.79
Flossie of Esperanza 104331	A	357	Nov	110.2	5.05	5.57	11142.7	455.56
Henrietta of The Wern 121235	D	262	Nov	647.6	4.51	29.21	8384.5	356.91
Suzette's Dolly 70878	A	355	Nov	524.7	4.40	23.09	11024.7	477.40
Wern's Polly 51020	A	274	Nov	787.0	4.60	36.20	9957.3	436.76
WINSTON, T. S., WINSTON FARMS, MIDLOTHIAN, VA. 1 day test.								
†Patricia's Glory of Winston Farms 137587	E	27	Aug	809.7	4.81	38.95		
		57	Sept	879.7	4.81	42.31		
		88	Oct	789.6	4.54	35.85	2479.0	117.11
s. High Point Glory Boy 42425 A. R.								
d. Harwood Patricia 98292 A. R. 11558								
WISCONSIN, UNIVERSITY OF, MADISON, WIS.								
Temperance J. of Prospect 100640	A	306	Nov	867.4	5.35	46.41	12908.3	618.39
University Luetta 123579	D	262	Nov	664.4	5.01	33.29	7781.2	353.44
WOODBURY, U. A., II., APPLETREE POINT FARMS, BURLINGTON, VT. 1 day test.								
Appletree Point Proud Dame 141264	G	365	Nov	267.3	7.16	19.14	7199.4	393.2
Appletree Point's Dolly Dimple 104719	A	144	Nov	658.3	5.49	36.14	3778.2	171.02
Appletree Point Vanity 141263	G	365	Nov	575.0	4.76	27.37	10394.7	474.3
WOOD, F. J., NILES, MICH. 1 day test.								
Imp. Fay of Ville Baudu 183720	F	141	Nov	858.8	4.43	38.04	4313.2	194.30
Lura of Lakeland 138218	A	72	Nov	914.2	4.11	37.57	2299.4	95.33
White Fawn of Wood Farm 155159	G	22	Nov	522.6	5.66	29.58		
s. Bonny Boy of Oak Island Farm 71259								
d. Julia C. of Lakeland 138217								
Woo Matsy 161517	G	114	Nov	644.0	3.68	23.70	2736.9	103.90
WYOMING, UNIVERSITY OF, LARAMIE, WYO.								
Betsy Rose of Highlands 130283	E	258	Nov	497.2	5.52	27.45	6024.7	292.00
Cherub's Hinda 135181	E	204	Nov	290.4	5.44	15.80	3938.3	176.14

MERITORIOUS GRADE GUERNSEYS

DOMASZEK, MATT, AMHERST JUNCTION, WIS.								
New Hope Hannibal's Lily	A	282	Nov	1140.1	4.86	55.41	15332.9	674.88
MINNESOTA, UNIVERSITY OF, GRAND RAPIDS, MINN.								
†Garden 2-3-4	C	18	Sept	626.6	4.99	31.27		
		49	Oct	983.5	4.86	47.80		
		79	Nov	809.9	5.11	41.39	2420.0	120.46
s. Duenota 3d's Son 40983								
Gilbert 3-3-4	F	7	Oct	161.3	5.37	8.66		
		37	Nov	829.1	5.37	44.52	990.4	53.18
s. Maid's May King 56873								
Sawyer 2-5-2-2	F	27	Nov	721.6	5.48	39.54		
s. Maid's May King 56873								

TRANSFERS

***Indicates the first animal purchased by a new breeder.**

List of Guernsey Cattle Transfers From December 1 to December 15, Inclusive

BULLS

California

*Alta's Roseboy of the Rancho 115487—D. O. Brant to A. Cavalli, Santa Barbara
*Azucena's Penrod 66825—J. A. Vierra to A. B. Gambonini, Petaluma
*Comrade of Vistaluma 115834—Fred H. Guldager to William K. Atkinson, Petaluma
Escalon Peerless 71067—G. W. Yue to A. B. Humphrey, Escalon
*Escalon Robert 115707—A. B. Humphrey to J. J. Ryan, Red Bluff
*Gregory of Dorella Farm 106272—Howard G. Farnsworth to T. Tsubouchi, Heber
*Inspiration of La Robleda 96003—Irving H. Hellman to E. S. Heller, San Francisco
*Majestic of the Rancho 115833—D. O. Brant to T. G. Atkinson, Metropolitan
*Marianna's Coronation of the Rancho 115532—D. O. Brant to Isaac Sohm, Los Olivos
*Reuben Starlight of Adohr Farms 112979—Adamson Corporation to A. V. Austin, Van Nuys
*Twinkle Star's Coronation of the Rancho 115797—D. O. Brant to Harold J. Buell, Santa Ynez

Colorado

*Gold Lad of Stonemoor 112058—Howard Bros to H. G. Rosenoff, Johnstown
*King of La Cygne Valley 114505—F. A. Leasure to William Jones, Las Animas
Louise's French Boy 115758—Craig L. Spencer to H. D. Parker, Greeley

Connecticut

*Elm Tree Bonnie Lad 115446—H. P. Deming to A. L. Wanzer, Washington Depot
Fashion's Standard of Hilltop 94593—George M. Hendee to W. C. Chapman, East Granby
*Hilltop Fashion's Royal 112313—George M. Hendee to J. S. Whittlesey, Lakeside
Jasmine's Gendarme 112038—B. Austin Cheney to Thomas J. Selden, East Hampton
*King Cole of Clapboard Hill Farm 115439—Clapboard Hill Farm to H. S. Lippincott, Cornwall
Knollwood Royal 115240—E. F. Price to The French Hospital, Stanwich
Lady Loue's Resolute 111354—J. C. Penney to W. F. & A. B. Webster, Litchfield
Oscar of Far Mill River 115709 (Imp.)—Samuel P. Senior to Bridgeport Hydraulic Co., Bridgeport
*Pride of Marlboro 97776—Elmer E. Hall to Marshall Bevin, East Hampton
Rollwood Redskin 103015—Est. Rollin S. Woodruff to Mrs. Myra H. Hopson, Kent
*Valleyside's Prince of Brookvale 115663—William C. Child to Joseph Wanser, Woodstock

Georgia

*Fern Crest Golden Triumph 114117—William Rawlings to Doyle Campbell, Monticello
*Polar's King of Sapelo 115512—Howard E. Coffin to R. V. Crine, Brunswick

Idaho

Cottie's Cherub of Grangeville 111345—Craig L. Spencer to Kelsch Bros., Greencreek
*Country Lord May Flower 111470—R. Lawrence Benson to Harry F. Steele, Gooding
*Governor of Polaida 103096—Emil S. Boller to A. F. Irwin & J. Lawrence Carlson, Moscow
Idaho Prince 105326—Henry Schick to H. E. Dunsmoor, Roberts
*Jean's New Meadows of Locust Grove 115855—John Daiss to W. M. Steckman, New Meadows
*Lily's Bonny Jay 115631—Craig L. Spencer to W. Clayston, Peck
*Sequel's Jasper of Locust Grove 115856—John Daiss to W. M. Steckman, New Meadows

Illinois

Belle's Barney of Pine Grove 112579—Siemen Bros. to Fred K. Babson, Hinsdale
Belle's Barney of Pine Grove 112579—Fred K. Babson to Frank Molt, Cisne
*Bonanza Lad of Prospect 113833—W. D. Hoard & Sons Co. to C. E. Denman, Wadsworth
*Buri of Sanola Stock Farm 110421—T. J. Druggan to James Crosby, Sycamore
Cramond Maximus 105558—Henry G. Lapham to Clifford M. Leonard, Chicago
Cream Pot's Sailor of Arlymear 114844—Harry W. Lewis to R. R. Crum, Waverly
*Darby of Four Mounds 113517—George A. Burden to Anton H. Hahn, Galena

*Davis of Walnut Row 110802—Mrs. Lena M. Stagg to J. Frank Smith, Thomson & W. H. Durkee, Fulton
Don Quixtoe of Four Pine 106474—Fred K. Babson to Davis S. Garner & Son, Charleston
*Elderworth of Ridgeworth 114320—B. A. Dickey to Ernest E. Pardue, Tinley Park
Elm Farm's Yeksa's Ultra 115121—Cyrus H. McCormick & John L. Waddell to Howard E. Gallagher, Olney
*French Sailor of Ridgewood 105905—Cyrus H. McCormick & John L. Waddell to Central Guernsey Bull Club, Cowden
*Gordius of Sanola Stock Farm 110420—T. J. Druggan to James Crosby, Sycamore
*Halbert's Governor of The Pines 99652—Charles Tippett & Jesse Eustice to Dan Dauphin, Savanna
Hannibal of Crystal Stream 39026—Fred K. Babson to J. M. Vance, Hinsdale
*Hero of Oak Mound 113583—S. M. White & Son to Rolla R. Phillippi, Avon
*Lindenhurst Beda 110369—Ernst E. Lehmann to Charles P. Gore, Lawrenceville
*Lindenhurst Carrie's King 110370—Ernst E. Lehmann to G. H. Knierin, Shumway
*Lindenhurst Fifi's May King 113380—Ernst E. Lehmann to J. T. Fulfer, Iuka
*Lindenhurst Mabel's King 114625—Ernst E. Lehmann to H. H. Carls, Beardstown
*Lindenhurst May King 110367—Ernst E. Lehmann to Hal O. Norris, Norris City
Lord of Edgewood 106807—George R. Simpson to L. A. Dickson, Dallas City
Peerless of Four Pine 98007—Fred K. Babson to Harry B. Irish, Farina
*Reuben of Salt Fork 115574—H. H. Hulmes to Walter S. Decker, Philo
*Royal Maid's Count of Greenlea 110483—George G. Green to George R. Van Vranken, Ramsey
*The Pilot 112210—C. R. & R. L. George to Robert Allerton, Monticello
*Thorn Hill Dairy Boy 106199—Aug. Ziesing to Charles Blakley, Glenarm
*Tiney's Spot of the Four A's 114567—Helen Adair to Walter S. Houston, Rushville
*Yellow Warrior of Elm Farm 114678—John L. Waddell to Earl R. Younker & Walter E. Krucheberg, Edinburg

INDIANA

Barney O. Field 84816—J. R. Swoveland to Harry S. Crownover, Pleasant Mills
*Boone's Knight 112740—C. R. George to John F. Laidig, Bremen
*Boone's Sailor Boy of Georgeland 112738—C. R. & R. L. George to A. W. Geyer, Syracuse
Boone's Speedway 111736—Henry Lohrmann to E. P. Egbert, Laporte
*Calypso's Cal 112971—I. F. Yaney & Son to E. W. Schladenhauffen, Decatur
*Charles of Twin Town Farm 115774—Shrode Bros. to Clarence Jones, Chrisney & Leslie Sisley, Grand View
*Dairymaid's Moonlight of Fox Valley 63955—George R. Simpson to Robert A. Baehl, Armstrong
Effie's Big Wander 72351—G. Stettler to R. M. Elliot, Goshen
*Jerry of Kirklynn Farm 115708—Mary M. Dougherty to Logan Narman, Eckerty
Kiltz's Boss 91533—Henry G. Kiltz to Mark Butler, Mount Vernon
*King David of Spring Dell 115810—White Bros. to Clute Bros., Fowler
*King Solomon of Spring Dell 115809—White Bros. to Lloyd H. Madans, Medaryville
*King Tut of Spring Dell 98185—White Bros. to R. D. Clark Medaryville
*Margarita's Bob of Vanholme 115579—Arthur Van Huss to Frank L. Goodrich, Columbia City
*Maxwelton's Winner 115580—Albert Maxwell to W. J. Moon, Albion
May King's Warrior of Lookwell 115677—Mervin Eby to S. W. Mace, Middlebury
Meteor of the Ridge 53088—O. H. Mills & Son to Geo. R. Simpson, Owensville
*Queen's Monogram 40605—Noble Crain & Indiana Condensed Milk Co. to Mrs. E. M. Howard, Zionsville
*Rex's Setter of Purdue 115305—Purdue University to Spencer Hansing, Indianapolis
Salamonia's Duke of Warren 115619—H. E. Laymon to Sol F. Johnson, Warren
*Sedate King of Prospect 104358—W. D. Hoard & Sons Co. to M. R. Ralston & Son, Canaan
*Spark Plug of Glendale 106638—William LaRue Moon to William Hill, Garrett
*Spot Light of Jones Lea 114823—Katherine Jones to Lowell Chambers & W. P. Lloyd, Union Mills
*Virginia's Pompey 115836—W. C. Armstrong to Burton Youngs, Ray
*Wood Lawn's Katherine's Monarch 115578—O. H. Mills to Rairden Bros., Bedford

IOWA

*Basis of Koshkonong Place 107007—A. R. Hoard to H. H. Diers & Sons, Saint Olaf
*Betty's King of Pine Grove Farm 115638—James Bishop to C. E. King, Delhi
Brigadier of Koshkonong Place 107006—A. R. Hoard to G. W. Schweer, Readlyn
Cherub's Major of the Prairie 101942—W. W. Marsh to Floyd Myers, Dewar
Dorothy's Billy of Prairie Ranch 104420—H. D. Lovejoy to Ernest Mahnke, Vincent
*Echo Dell Glenwood Boy 115523—D. B. Swartzendruber to J. T. Winborn, Kalona
*Echo Glade Royal Prince 109240—P. M. Swartzendruber to Joe Bender, Wellman
*Famous of Waveland 115775—Peter Johansen to Clarence W. Anderson, Estherville
Luana King 77951—Walter J. Garms to M. X. Geske, McGregor
*Magnet's Memento of Iowa 115751—John A. Satterlee to W. H. Stevens & Son, Rowley
*Milcoaggie Holliston of Pergue 102725—Alfred Morawetz to Andy Johnson, Austinville
Peg's Tokio 107618—M. X. Geske to Walter J. Garms, Monona
*Perry of Village Farm 105521—Brian L. Rundell to Paul M. Queck, Fontanelle
*Raider's Favorite's Prince 110097—Joseph C. Bodensteiner to John Novak, Calmar
*Wedgemere's Mike 106967—H. D. Lovejoy to R. O. Van Houten, Melvin & Roy B. Weimer, Sibley
Yeksa Q. Jo 103407—W. B. Quarton to P. J. Dahlhauser, Whittemore
Yeksa Q. Samuel 113921—W. B. Quarton to Dewey Morse, Gilmore City

KANSAS

Corium Prince's Garcia 111894—F. J. Rueping to George Wehrmann, Wellington
*Golden Chief of Grand View 111106—E. R. McMahan & W. E. Schneider to Fred Ferguson, Pittsburg
*Lassie's Chaplain 112126—J. T. Axtell to H. B. Minks, Stafford
Marion's Dean 115769—J. A. McComb to J. T. Axtell, Newton
*Peter of Alfalfarm 115396—George W. Marble to S. W. Bowman, Fort Scott
*Royalist's Raymond of Fern Hill 109082—L. E. Vaughan to Charles Blubaugh, Fort Scott
*Sally's Yeoman of Oak Hill 112525—Seth & Mary Livezey to N. W. Bahnmann, Pretty Prairie
*Shamrock's Star King 115753—Henry M. Giddings to J. S. Slater, Peabody

MAINE

Appletree Point Marose Fisher 106097—U. A. Woodbury II. to H. M. Moulton, Cumberland Center
*Calvin's Warrior of Pleasant View 115637—C. S. Morton to G. E. Tootill, Etna
*Gay Boy of Broad Vista 113812—Morrill Bros. to C. D. Chandler, Lovell
*Intervale Lad 115234—A. D. Kidder to Fred H. Bucknell, Cornish
King Cyrus's Chief of Ledgewood 115662—T. D. Salley & Son to Delmont Norton, North New Portland
Pansy's Boy of Millay Homestead 115513—Millay Bros. to Lewis D. Hudon, Lisbon
Woodman Hill King 106403—Ellery F. Poland to John F. Crane, Mechanic Falls

MARYLAND

*Beta of Pleasant Hill 63340—C. W. Miller to J. M. Hammond, Baltimore
*Beta of Pleasant Hill 63340—John M. Hammond to John F. Kolk, Long Green
*Beta of Pleasant Hill 2d 115576—John M. Hammond to J. W. Miller, Parkton
*Billaxy's King 115573—Matthew Pickett to George Gilliss, Gaithersburg
*Brooklandwood Fair Play 109940—I. E. Emerson to Charles T. Cockey, Pikesville
Buttercup's Jewel of Marberne 66532—W. W. Lanaham to Hamilton Amoss, Fallston
Chief Sumter 108222—Whilden & Onsrud to Hamilton Amoss, Fallston
*Courageous Lad of Locust Hill 115772—Rebecca W. Turpin to Frank Dudley, Baltimore
Delight's Senator 102318—S. M. Shoemaker to Lee M. Robinson, Cambridge
Duke of Village View 115743—Alvin H. Yoder to Milton B. Miller, Grantsville
*Gerar Richard 106450—Louis McL. Merryman to Loar Bros., Rawlings
Linden Grove's Brave Billie 115672—John Nicolai to J. Carl Curtis, Ellicott City
*Pride's Ultra King of Remsburg's Farm 115617—Hiram E. Remsburg to Clyde H. Beachley, Middletown
Prince Sumter 74568—Whilden & Onsrud to Mrs. Nelson Bolton, Owings Mills
*Snowdrop's Lavender 108004—S. M. Shoemaker to J. William Devese, Reisterstown
*Stony Hill Masher 73654—George B. Booker to Frank N. Tarbulton, Sudlersville
Thornton's Ambassador 85084—Arthur Stanley Zell to John G. Grau, Hyde
Ukulah 36149—Whilden & Onsrud to W. W. Lanahan, Timonium
*Ultra's Butter King of Magnolia 115806—Wilbur Dorsey to Guil Barber, Laurel
*Union Bridge Raider 115583—Tyson Bros. Inc. to Paul R. Fuss, Union Bridge

MASSACHUSETTS

Argilla Star of Donibristle 115598—S. M. Merrill to James Duncan Phillips, Topsfield
Creveloe Elegant 115628—Arthur Curtiss James to John Thwaites, Thwaites
Eros' Paul of West View 111691—George P. Grant, Jr. to Loren H. Brown, Lunenburg
*Ginger Boy 115552—W. L. Mann to W. H. Prim, Athol
Langwater Chieftain 39437—Charles E. Lord to F. A. Drinkwater, East Long Meadow
*Prince Alert of Roughwood 82118—Edmund H. Sears to Robert W. Hare, Sharon
Renee's Admiral of Unkamet 115572—Winthrop M. Crane, Jr. & James W. Hagar to William R. Pratt, Dalton
Tarbell Farms Major Chloris 114047—Gage M. Tarbell to Nelson C. Holland, Belchertown

MICHIGAN

*Bingo's Billy 98107—James C. Ranney to Herbert Fizzell, Lansing
*Crown Prince of the Stueard Farm 95541—Thad Barnes to William Koenig, Battle Creek
Daisy's Goldseeker of Pleasant Maple 73462—Lloyd Rossa to Amos H. McCool, Kalkaska
*Donald of Moore Farm 105952—S. L. Loupee to Joe McCully, Cassopolis
*Elm Row Pride's Dauphin 70543—I. J. Godfrey & A. T. Overy to Ralph W. Smith, Moscow
*Fleurie's Governor of Brookwood 105579—John Endicott to E. W. Lackie, Birmingham
*Golden Boy of Windy Hill 74834—Steve Stampfler to George Woodard, Fife Lake
Grandvu Patriot 106055—Baumgartener Bros. to Baltimore Guernsey Association, Bruce Crossing
*King Mose of Gogebic 109960—John Junell to Eric Jacobson, Bessemer
*King of Hickory Grove 84723—Est. E. S. Cottle to Russell W. Cottle, Pickford
Knolly-nook Royal Leader 106813—P. S. Myers & Son to Leo J. Riggs, Byron Center
Lovey's Prince Boy of Westplain 74155—John Saari to John Porkka, Liminga
*Manna's Dictator of Glendale 110853—Adolph Nuttleman to W. H. Zeratsky, Menomonee
Missaukee King Norman 94800—Arthur M. Smith to Charles Bard, Lake City
*Oceana Chief's Prince 115585—E. J. Trommater to John & Simon Schmiedeknecht, Montague
Polly's Prince John of Fairview 115688—Amos H. McCool to A. E. Wilhelm, Rapid City
*Raider's Mainstay of Woodland 115581—G. H. Wood to Fred A. Barrett, Niles
*Rathlene's Duke of Ancestral Farms 115497—J. L. Wilson to Herold G. Kober, Conklin
Robert of Nearbrook 115471—Vern Lambert to Robert B. Savidge, Reed City
*Rosalie of Clear Water Guernsey Farm 155626—Clayton M. Sherwood to R. McWilliams, Grand Rapids
Rosemont Al 112637—Ernest W. Ruehs to Sylvester Raab & Anthony Berens, Dorr
*Serena's Harlequin of Woodland 115582—G. H. Wood to Adrian Brugger, Tawas City
Serena's Raider of Woodland 97493—G. H. Wood to The Quirk Farms, Ypsilanti
*Topaz Rose King 112757—Rudolf Stindt to Wilhow Sirvio, Matchwood
Trap Rock's Pete 108270—John Porkka to John Saari, Keweenaw Bay
*Venture's Champion Bill 115700—E. A. Black & Sons to Jim Servensky, Midland
Victor of Nearbrook 115470—Mrs. Vern Lambert to Robert B. Savidge, Reed City

MINNESOTA

*Ace of Idlehurst 115740—Edmund T. Burk to E. L. Kindred, Hinckley
*Arlington's Sonny of North Kingston 105492—M. A. Leppa to Erick Kellokumper, Dassel
Atlas Maxim 90516—J. Alfred Nelson to Mrs. H. Melin, Appleton
Beacon's Valentine of Hilltop 90263—Roe Bros. to C. H. Backlund, Kensington
*Bloom of Matilda 102208—John Mack to Oscar Ahordson, Hanska
*Bonanza Boy of Prospect 111803—W. D. Hoard & Sons Co. to R. V. Hotchkiss & Lars C. Anderson, Fairmont
*Bonny's Johnny 113316—C. S. Pulling to Victor V. Barber, Moose Lake
*Bopeep's Ole of Deer Home Farm 115704—Harry E. & Henry L. Shockley to John Strumm, Opstead
Captain Blue Blood 105206—Est. G. G. Hartley to W. M. Bemis, Long Prairie
*Cherub's Bristol of Chippewa 115535—F. B. Conklin to Theodore C. Peterson & Albert Anundson, Pitt
Cherub's Camilla's Rose King 97451—George Beach to W. E. Harrington, Hutchinson
*Chief of Clover Blossom 76540—Earl Lamb to Henry Lother, Mazeppa
*Chief of Hickory 100520—E. T. Scamp to Frank Carlson, Grasston
*Clover-Crest Dandy 110682—L. Jensen to Martin Christianson, Gully
Cracker Jack of City Home 98641—E. R. Frissell to W. S. Kelley, Long Lake
*Creamo's Chief Sardonyx 115636—Henry Jannusch to E. F. Callanan, Comfrey
*Daisy's George Austerlitz 106701—Albert T. Luebke to Arnold Vossen, Montrose
*Dawn's Ted 115510—J. H. Rischmueller to Jacob Vollmer, Glencoe

*Deerfoot of Walnut Hill Farm 108981—Theodor Hensel to Peter Richartz, Owatonna
*Devize Governor of Pineola 94730—George Urton to E. N. Hill, Mildred
*Dolly's Duke of Waconia 115625—Joseph Sicheneder to A. B. Goede, Norwood
*Duke's Star of Northern Cedar 110175—Northern Cedar & Lumber Co. to Andrew Hultquist, Blackduck
*Edgewater Steadfast 73161—Arvid Pearson to Alex G. Huhn, Minneapolis
Favorite's King of Lakeview Farm 93334—George W. Baker to Axel Johanson, Waseca
*Fern's Cherub of Northern Cedar 106468—Northern Cedar & Lumber Co. to Joseph Jerome, Blackduck
*Foremost's Beda May's Hero 108143—John T. Shannon to Youngren Bros., Detroit
*Frank of Silverton 115669—Mrs. H. C. Woolson to Ragnar Larsen, Roosevelt
Frissdale Bessie's Gloria's Lad 115808—E. R. Frissell to W. C. Ackroman, Lakeville
*Frissdale King Susie 61451—E. R. Frissell to Albrecht & Schulze, Elysian
Frissdale Rae Mar's Foremost 115800—E. R. Frissell to Gerhard Feltman & Son, Norwood
*Gardener's Butter Boy 108898—L. A. Yaeger to Alden M. Sliker, Cottonwood
George of Flossie of Belle 107605—John Mack to Scott Current, Sleepy Eye
*Glenwood Lad of Oak Knoll 104374—S. L. Moore to J. C. Christiansen, Albert Lea
Golden Boy of Lakedale 113178—O. W. Erickson to Elwood Anderson, Marine On Saint Croix
*Grant of Silverton 63515—Vitalis Johnson to O. N. Olslund, Beltrami
*Hopeful's Clover Prince 115671—Arthur G. Prestidge to C. Vorderbruggen, Montrose
*Ida's Sam Austerlitz 107496—Albert T. Luebke to Matt Singley, Jr., Watertown
*Irene's Lad 115670—S. A. Wittwer to Philip Legar, New Ulm
*Jerry's King of Onamia 115570—Edw. A. Erickson to A. Klouse, Onamia
*Joe Daisy 115509—J. H. Rischmueller to Christ Templin, Glencoe
*Jubilee of Silverton 84544—Charles P. Grothe to Nels P. Stenborg, Clearbrook
*King May's Masher Joe 111338—David C. Berg to Edwin G. Pearson, Fosston
*Koronis War Cry of Paynesville Farms 111851—Walter Kruger to Henry Roe, Belgrade
*Laddie of Bygland 114045—Moe Bros. to Sorenson Bros., East Grand Forks
*Laddie of Woodland 115747—Lavina Peterson to James Novak, Finlayson
*Laura's Duke 112517—Paul F. Grosser to Henry Mueller, Northfield
*Lottie May of Summit Lawn 126893—A. H. Reed to Henry Jannusche, Glencoe
*Magnolia's Laddie 115558—Leonard Scott to Anton Johnson, Wright
*Masher's Golden King 98472—John D. Ruble to John Swenson, Blooming Prairie
*Milvia's Ramee 114143—F. M. Duesler to Charles Kahring, Moose Lake
*Moose Valley Bob 73658—Rice Lake Guernsey Breeders' Assn., to Frank Malaska, Duluth
*Moose Valley Gold-Boy 111684—Theodore Hollister to Richard Abrahamson, French River
Ndacol Cherub Bopeep 74726—A. Marckel to Pat Casey, Litchfield
*O'Donald Rosewood 87044—Odin Westrum to Ignace Cherney, Myrtle
*Orphan Boy of Wenonah 115536—Leo Tornow to Fred Ronnenberg, Stockton
*Pal of White Star 115735—Joe Mares to David Hennemann, Annandale
*Peaches Jessie's Advocate 108145—John T. Shannon to Mrs. Frank Kimms, Moorhead
Pennyroyal of Old Hill Top 106562—Miss Euphemia M. Walker to Carl E. Erickson, Rapidan
*Perfection's Centaur 109545—P. J. Skaar to Alfred G. Lunde, Hayward
*Pine Forest of Lake 108832—Lake County of Minnesota to Robert Souimnen, Two Harbors
Prince of Leaf Lake 115802—John Neels to Thorstenson Bros., Battle Lake
*Prince of Wildwood 73721—S. S. Ozmun to W. R. Ringer, Kiester
Prudence's Dombey 97748—W. E. Harrington to George Beach, Hutchinson
Rajah of Spruce Place 113366—F. T. Schlegel to B. T. Qualey, Alberta
*Raritan's Wonder 101273—George Lowe, Jr. to Fred Sagissor, Sr., Theilman
*Robert Le Diable 114873—A. Danicourt to Frank A. Aarestad, Breckenridge
*Rosella's Rex of Maplewood 90409—John Gerber & Herman Huper to William Neuman, New Richland
*Royal Anchor of Gluek Farm 114722—Gluek Brewing Co. to Gluek Brewing Co., Minneapolis, & C. E. Gates, Anoka
Saint Croix Juniper 105371—W. H. Chapin to Michael A. Schreimer, Watkins
*Saratoga Stranford 106313—Ray F. Frisby to F. J. Donald, Lanesboro
*Schiftydick 115748—Henry D. Schuette to Mrs. Peter Kamann, Norwood
*Snowball Cherub of Twin Oaks 114949—M. L. Lindfors & Sons to Rudolph Anderson, Fosston
Starlight's May Rose King 2d 61526—H. C. Hanson to Jens Arnbal, Askov
*Thomas of the Pines 109404—C. W. Cooke to Emil Spitteler, Staples
Valentine's William 104015—J. P. Cupp to Ole J. Anderson, Mora
Victor of Walnut Hill Farm 108510—Theodor Hensel to H. L. Kuehn, Medford
War Cry of Paynesville Farms 109579—Walter Kruger to Emil Larson, Paynesville
War Cry's Chief of Paynesville Farms 105769—Walter Kruger to W. E. Brown, Paynesville

Missouri

*Champion of Valley Stream 115664—John Michels to R. P. Frey, Cadet
*Creamland Madge's Royal 114423—R. R. Schwartz to E. G. Bahler, Oregon
Royalist's Chief of Fern Hill 110597—L. E. Vaughan to University of Missouri, Columbia
Yeoman's White Socks of Oak Hill 112527—Seth & Mary Livezey to J. B. Sterling, Bolivar

Montana

*Excelsior of Crystal Spring 80308—E. F. Hill to B. M. Dunbar, Potomac
*Highland Pet 115687—O. H. Ledum to U. C. Davis, Flatwillow

Nebraska

Hanover Baldy 115275—Rabeler Bros. to R. O. Anderson, Ewing

New Hampshire

*Barrington Laddie 115867—C. G. Rice to Ralph Colcord, Barrington
Edgerton's Warrior's Laddie 103654—A. J. Pierce to Kaolin Farm Co., Nashua
*Gilmanton Boy 115745—W. L. & L. C. Huse to Joseph H. L. Marsh, Gilmanton
Pride of the Ridge 115600—John P. Rowe to J. Owen Libby, Center Strafford
*Red Echo Don Julian 103535—Ruth & Edith Dickinson to Ernest Dennis, Orford
Repeater of Twin Meadow 93204—Burt Cross to H. H. Le Clair, Claremont

New Jersey

Convent's Queen Rose's Senator 103963—Paul Moore to Mr. & Mrs. Paul Moore, Convent
*Dido of Somerset 115102—Est. Francis G. Lloyd to Ivin Knechel, Stockton
Florham Financier 100915—Ruth V. Twombly to Henry A. Colgate, New Vernon
*Propeller Farm Ex Rea 115052—Walter E. Rea to Boyd McPherson, Cape May
*Queen Holly's Glenwood's Jeremiah 115284—Albert F. Wheaton to Thomas M. Atkinson, Bridgeton
*Queen's Reginald of Mt. Pleasant Farm 104836—Benjamin C. Worrell to Harley Sager, Jacobstown
Sensation's Flashlight 115258—Lawrence Grinnell to Charles D. Cleveland, Eatontown

New York

*Admiral of Orchard Nook 115744—C. M. Palmer to John Horning, Mellenville
Africander Laddie of White Farm 114548—L. S. White to Lambert B. Cook, Windham
Beauty of Schoharie 113088—Clyde H. Proper to Harold Cain, Livingstonville
Broad Acres Horace 114790—Frank M. Smith to Borden's Farm Products Co., Wallkill
*Brookvale Pride 115630—D. P. Northrup to John E. Schwille, Delhi
*Captain Pontiac of Neu's Farm 109714—Mildred R. New to Chris Miller, Cohocton
*Cherry Top 114742—F. W. Gardner to Alfred Wright, Hoosick Falls
Circle J. Golden Cherub 88329—John P. Ramsey George H. Hallenbeck, Athens
Claribel's George of Transaval 103518—Fred W. Bond to S. Augustus Perry, Lockport
*Dinah's Fisherman of Farview 115674—Est. Reade Manroe to Jay Durfee, Newark
*Flower's Adonis of Linda Vista 115640—Evelyn E. Smith to Mrs. Seth Carpenter, Eden
Fritzlyn Trevor 115462—William F. Fretz to Edward Bossley, White Sulphur Springs
Golden Fern Captain of Pontiac A. 98567—A. Lincoln Travis to W. Pitt Parker, Moravia
*Hazel Fern's Sable Laddie 90172—H. B. Stevens & Sons to Lyman Hinman, Marathon
*Heweshurst Porter 95328—Charles E. Bates to Walter Hiller, Mansfield
His Majesty of Riverview 112306—W. J. Griffin to Simon Roth, Castorland
*Jock of Orchard Lawn 115871—M. C. Grout & Son to L. E. Washburg, Kennedy
*Kelkirk King 115056—Frank S. Kelley to S. S. Spear, Wadhams
Laddie's Model 68289—William J. Gilmore to William E. Orr, South Kortright
*Lakeholme Trixie's George 115626—Cyrus Garnsey, Jr. to Fred Hayes, Montour Falls
Langwater Volunteer 60389—L. L. Coggshall to E. E. Horton & Son, Johnson City
*Mack of Mt. Becroft 111565—George N. Smith to Frederick W. Stebner, Hudson
Mapleside May Rose Cyclop 115866—Eugene H. Clark to Floyd E. Wilmot, Oriskany Falls
*Mignonette's Joy 115156—G. W. Rowland to S. B. Hanes, North Clymer
Oswegatchie Chief 115835—W. J. Griffin to G. E. Grau, Castorland
*Paul Valentine 114615—G. W. Rowland to D. Dunn, Mayville
Pine Hill Pompey's Rex 102686—Frank W. Dann to Watson J. Brundege, Granton
Prince Jerry of Valley View 115725—D. M. Dixon & Sons to Lamerson Bros., Warner
*Raider's Eberhard of Fern Vale 115861—A. P. Wilson to A. L. Olson, Painted Post
*Reservation Magician 92289—Est. H. E. Taber to George M. Tyler, North Bloomfield
Sam Ledyard of Munroholm 102823—Thomas H. Munro to Frank T. Evans, Skaneateles
*Senator of Easton 115484—Wynter Burdick to Lewis Slocum, Greenwich
*Seantor of Salem 115483—Wynter Burdick to Albert Cleavland, Salem
*Spring Run Warrior 110423—Zerbin Pealer to A. R. Rowen, McGraw
*Sulphur Spring Humdinger 115805—Badgley Bros. to Martin W. Haas, Coxsackie
*Troil's Fashion 115147—Est. Thomas A. Morrisey to Charles A. Breece, Hoosick
Ultra Rufus of Sunny Crest 115750—John Graham to Stephen Walsh, Saratoga Springs
Waldorf Eminence 115045—Oscar F. Kinney to James E. Van Alstyne, Kinderhook

North Carolina

*Aimable's Earl of Chatham 113807—R. C. Dixon to Mrs. Janie Murray, Fayetteville
*Appin's Chief 105849—C. S. McCall to J. S. Johnson, Rex
*Bill Flower of Cold Spring 86888—R. F. Linville to Joel Vanhoy, Walkertown
*Dixie Boy of Paramount 115738—W. C. Fleming to R. L. Schoolfield, Greensboro
*Itchen's May Rose King of Oak Knob 96669—W. H. Linker to J. S. Alexander, Croft
*Itchen's May Rose King of Oak Knob 96669—J. S. Alexander to E. L. Reams, Charlotte
Janet's Billy Boy 88261—Vance E. Conrad to J. S. Shore, Tobaccoville
Jim of Triangle Farm 95646—M. L. James to Paul Ingle, Burlington
*Maid's King Jay of Windy Knoll 63032—William H. Gould to B. Frank Mebane, Spray
*Pride of Wildwood 93871—Spencer B. Adams to Troy Millikan, Randleman

North Dakota

*Amiable of City View 111529—O. R. Schwalen to Foster L. Groninger, Deslacs
*Arctic King 113337—H. M. Larson to E. A. Bokke, McVille
*Blithesome's Starr 115566—Henry Krabbenhoft to R. G. Bovaird, Hillsboro
*Charlotte's Prince of Verndale 107285—O. K. Spires to Nappen & Co., Lonetree
*Connie of City View 111528—O. R. Schwalen to C. A. Friesen, Stanley
*Conrad of Clara Cooper Farms 89978—J. E. Jones to T. J. Gohdes, Durbin
*Diamond Philip 115493—R. G. & A. L. Peterson to O. H. Bandley, Minot
*Flashman of City View 111530—O. R. Schwalen to Martin Kulka, Deslacs
*H. T. L. Ensign 111648—E. W. Groeler to Lee M. Johnson, Deslacs
*Mathew of Sleepy Hollow 115494—R. G. & A. L. Peterson to O. A. Mathvitch, Glenburn
*Raider of Maple Grove 115499—Rudesill Bros. to H. L. Arthur, Deslacs
*Raymond's Cherub of Halstad 115547—C. L. Sulerud to Harland Safford, Kelso
*Ray of Maple Grove 105404—R. R. Rudesill to E. S. Davis, Deslacs
*Sunbeam's Model of Rocksbury 112351—P. Engelstad to W. A. Collier, Gilby
*Verndale's Ace 87619—O. K. Spires to George Richardson, Burlington
Verndale's King 114887—O. K. Spires to L. R. Bailey, Minot
*Verndale's Pat 91646—O. K. Spires to R. S. Waggoner, Deslacs
Verndale's Rival 91649—O. K. Spires to Joseph Eckert, Foxholm

Ohio

*Braye's Raemelton Excelsior 69556—William Crall & J. A. Copland to C. D. Culver, Havanna
*Burr Oak of Lone Oak 112066—Mrs. Paris R. Miller to Neisel Bros., Massillon
*Chilmark's Full Masher 63689—H. C. Gates to I. E. Litman, Wadsworth
*Cottie's King of Sugarcreek 115648—Lawrence Coy to Grover Wolf, Xenia
*Denune Ultra King 115559—Harry W. Brown to W. D. Denune, Gahanna
*Duke of the Old Stone House Farm 113575—Clarence Holt to J. O. Spurgeon, Walhonding
Franklin Ultra King 115560—Harry W. Brown to D. B. Lunn, Reynoldsburg
Gayhead's Esteemed Knight 115868—George M. White to Erwin Bros., Bowdil
*George Mohawk of Bexley 48604—John M. Smith to S. B. Dritz, Canal Winchester
Gladys's Mack of Angle Ridge 115046—F. D. Bostelmann to H. C. Bostelmann, Jewell
Golden Boy of Glendower 113417—W. W. Ralston to Ernest Bradford, Xenia.

*Golden King's Prince of Pleasant View 115577—Charles Wollenhaupt to T. G. Brandon, Coldwater
*Golden Promise of Glendower 113418—W. W. Ralston to Louis H. Scott, Mingo Junction
Imo's King of Sugarcreek 115647—Lawrence Coy to Jessie H. Woodman, Spring Valley
*Jeff of Cedar Grove 105128—A. W. Hast to A. J. Rhinemiller, Huron
*King L. W. of Fair View Farm 115555—Russell Lybarger to J. W. Long, Lima
*Leader of Shoop Avenue 102715—D. A. Fauver to Kintner & Riter, Ney
*Meadow Brook's Referee 113326—Ralph Shock to A. J. Schwieterman, Montezuma
Moonlight's Pride of Cedar Lane 115584—J. S. Yoder to L. N. Everett, Garrettsville
Peter Dick of Brookside 115668—B. L. Grillot to John Flaute, Swanders
Riverview's Valentine of Belmont 106049—William W. Knight to Ervin Zeis, Tiffin
*Slater Farm Major 115837—H. M. Linhart to Fred Slater, Paris
Tony Goldseeker of Bexley 109403—D. J. Schaaf to Parley E. Rawn, Brice
*Versailles College Boy 113394—H. A. Wise to Earl Bigler, Greenville
*Warrior's Oracle of Halfred Farms 115702—W. T. White to R. W. Strong, Medina
*Wompanand's King Ben 115804—E. A. Barden to Calvin Kerr, Big Prairie

Oregon

Baileyway Cherub's Felix 105695—V. E. & F. D. Bailey to H. A. Brandt, Silverton
*Billy Boy of Hood View 109811—W. H. Stevens to Logan Rutherford, Gervais
*Bourne End's Buttercup's Last 108754—R. R. Meyer to Brandaw & Sons, Cornelius
Butter Maker of Springbrook 115768—John Spies to Jules Ziesman, Scappoose
*Captain Masher of Hood View 115767—W. H. Stevens to M. A. Dunn, Gervais
Cascade Royal 82521—John Affolter to J. A. Shibley & Son, Estacada
*Emily's Peter Prince 115803—Isak Kamara to Andrew Lampi, Astoria
*Enid's Park Ranger 114659—B. C. Palmer to J. M. Brier, Aurora
*Fantine's Prophet 109185—H. O. Newell to Charles Meier, Sr., Jefferson
Forest Home's Laddie 103561—J. A. Shibley & Son to John Affolter, Eagle Creek
Griselda's Sequel 77676—Otto W. & Emma Fisher to August Bluhm, Beavercreek
Lad's Victor 107155—Est. C. L. Hawley to J. C. Krenz, Silverton
*Pearl's Prince of Albany 104548—Harry E. Tucker to F. J. Laird & G. F. Held, Portland
Pride's Cherub 112006—Samuel Krueger to William Klages, Crabtree
*Rosette's Starlight of Few Acres 102656—B. E. Turner to James I. McLean, Tillamook
*Starlight's Hood River Romeo 115590—John A. Hilles to L. O. Penland, Talent
*Sunbeam's Royal Prince 68211—Cecil E. Smith to Joseph Landauer, Newberg
*Victor's Promise 107156—Est. C. L. Hawley to W. H. Scott, Jefferson

Pennsylvania

*Brady's Recorder 115726—John F. Craig to P. J. Keener, East Brady
*Brouard's Royal of Tasconia 115752—Charles Canby to W. P. Watson, Avondale
Cavalier's Billy of Pomeroy 110003—M. T. Phillips to S. W. Townsend, Cochranville
Chippy's Recorder of Craigdale 105399—C. W. Blair to C. L. Risher, East Brady
*Clara's Anton of Riviera 115754—Mrs. William H. Luden to William Beeshore, Muhlenberg
Confident Senator 95001—S. M. Shoemaker to J. Albert Marshall, Kennett Square
Coventry Sybaritic 103476—R. Lawrence Benson to S. N. Root, Landisville
Crown King 110648—Dight O. Brandon to E. L. Gilliland, Renfrew
Divan of Bon Ayre 61225—W. W. Ralston to J. G. Herriott, Cannonsburg
*Duke of Chestnut Grove Farm 115639—Fred Dickrager to Charles Shafer & Son, Tionesta
*Eastern King of Honey Brook 115567—M. T. Phillips to Joseph G. Kennel & A. M. Kennel, Atglen
*Etherston Ultra Conqueror 115522—William H. Forster to W. M. Bubb, Newberry
*Excelsior of Spring Brook 106081—Joseph H. Sitler to Andy Hildebrand, Berwick
*Falcon's Champion 52141—Smicksburg Guernsey Breeders' Association to Dellas A. Stahlman, New Bethlehem
*Falcon's Dairyman 54478—Smicksburg Guernsey Breeders' Association to J. J. Kennedy, C. F. Allen & W. C. Longhry, Smicksburg
*Falcon's Dictator 54475—Smicksburg Guernsey Breeders' Association to Joseph P. Hair, Smicksburg
Florham Whiteface 90150—Howard L. Taylor to William J. Clothier, Phoenixville
George King of Clover Dell 72016—Albert C. McCoy to Mark K. McCoy, Slippery Rock
Golden Secret of Fairlawn 99955—Sanders A. Wertheim to William T. Payne, Dallas
Governor's Robert of Williams Farm 115157—John A. Williams to F. J. Conboy, Friendsville
*Grand Dallas 115445—S. Hayes Jarrett to Luther Reichley, Winfield
Guern-Zalee Itchen King 115719—J. L. Wisler to James W. Gilmore, Enon Valley
Hartzell's Gertrude's Warrior 115618—F. R. Hartzell to Lewis Steiner, Valencia
Lucille's Laddy of Sunny Hillsdale 105773—Charles E. Martin to Jacob Hartman, Waynesboro
*Manoa's Major 104895—W. L. George to George Wray, Apollo
Masher's Janice's Laddie 115464—Mrs. J. M. Schoonmaker to Louis Dreyer, Sewickley
*Minnestola Sam 115776—R. W. Ekin to S. W. Rankin, Elizabeth
*Monro's Pride 115705—G. H. Monro to Pleatus & Paul Berry, Columbia Cross Roads
*Nero of Springwater Farms 101492—Howard W. Pickett to Mrs. Louise Belcher, Ararat
*Pleasantview Don 93368—J. L. Rider to S. Q. Roush, Lewisburg
Pride Home Clem 115857—J. Will Mapes to J. D. Neidigh, State College
Prince Gernert of Brookside 77040—E. E. Horton & Son to Spencer S. Gernert, Columbia Cross Roads
Princess' King Benton 115627—M. T. Phillips to Frank A. Snyder, Cochranville
Raider's Nero of Pleasant View 103359—John C. Acker, Jr. to F. H. Harjes, Jr., Valley Forge
*Rob of Star View Farm 107169—Delmar Sharretts to W. A. Klintob, Berwick
*Sambo King of Wilsdale 115333—Everett N. Wilson to George W. Crawford, Mercer
*Sambo of Maple Avenue Farm 113270—D. S. Williams to Henry S. Atwater, Laceyville
*Shadyside's Combination 111935—John Chisholm to Lillian F. Darrow, Edinboro
*Show Girl's King 114559—Charles E. Martin to A. C. Funk, Waynesboro
Star's Lad of Ebensburg 115838—Webster Griffith to Firmin Beyer, Wilmore
*Uncle John's Boy 115659—John Firoini to James Naples, Mildred
Valley Hill's Constellation 115529—Mrs. Augusta H. Porter to William J. Clothier, Phoenixville

Rhode Island

*Lake View Teddy 114050—O. L. Trombley to C. Prescott Knight, Providence

South Carolina

Bill of the Lowlands 103806—J. C. Amaker to A. B. Adkins, Easley
Glen Gable Valiant 81444—H. M. Mozingo to Chesterfield County Guernsey Bull Assn., Chesterfield

South Dakota

*College Royal Maxim 110210—South Dakota State College to Emil Mischke, Hazel
*Coral's Robin of Elk Meadow 108379—John F. Stahlman to Frisch, Berg, Salzsiedler & Sandgren, McLaughlin
*Frances's Ace of City Home 97601—E. R. Frissell to Carl Thorson, Gary
*Merton of Evergreen Farm 115540—Mrs. F. W. Hobbs to Gilbert J. Majhor, Mahto
*Stranford's Pal of Valley View 101600—Paul & Fred Skog to Henry Busse, Rosholt
*Tamarack's May Secret 81471—Ernest Carlson to P. M. Madsen, Rosholt

Vermont

*Appletree Point Creation 102302—U. A. Woodbury II. to Will Bacon, Shelburne Falls
Appletree Point Marose Admiration 102301—U. A. Woodbury II. to Burton S. Ward, Moretown
*Caesar's Jackie of Perley Farm 115486—E. E. Perley to Harry Brooks, Saint Albans
Chene's Prize Hero of Savery Farm 111763—V. B. Savery to George Marsden, Northfield
Claudius of Phillips Farm 83024—Harold O. Clark to C. H. Stevens, Saint Johnsbury
*Hope's Prince of Savery Farm 111764—V. B. Savery to T. G. Williams, Williamstown
Orient of Longview 109989—C. H. Stevens to Glen G. Powers, Waterford
Orion of Longview 109812—C. H. Stevens to Glen G. Powers, Waterford
*Primrose Echo Dale King 115629—A. A. Lyndes & Son to H. J. Budesheim, Middlesex
Ursus of Cedar Crest Farm 107951—Charles H. Metcalf to Ruth & Edith Dickinson, Corinth
*White River General 115496—J. H. Mussey to O. J. Ellis, Pittsfield
*Winnisquam's Jewel 82081—F. E. Farmer to W. E. Drown, Lyndonville

Virginia

*Barbi's Senator 103997—S. M. Shoemaker to C. J. Ryan, Oak Ridge
*Beauty's May Day 115661—William T. Smith to H. H. Norman, Purcellville
Chelsea Bernard 115862—P. L. Reed to C. C. Caldwell, Walkerton
Chilmark's Christmas 54209—G. M. Wallace to E. L. Peyton, Fredericksburg
Clara's Sequel of Meadowbrook 115660—William T. Smith to H. B. Taylor, Hamilton
*Eminent of Mirador 109892—Ronald Tree to G. W. Smith, North Garden
*Foremost's Victor of Mayfield 115587—E. M. Coiner to F. D. Fadely, Edinburg
*Gardener of Ellerslie 113281—G. M. Wallace to Samuel C. Burgess, Fredericksburg
Governor Lucien 115710—M. N. Keith to Charley Bowerset, Cresthill
*Highland's Masher Premier 110429—Roy C. Kinsey to C. A. Coulter, Roanoke
*Julia Anna's Patient King 114286—M. D. Rhodes to Kiser Bros. & Sisters, Mount Crawford
*Knollwood Virginian 110468—E. F. Price to R. L. Humphrey, The Plains
Prince Anton of Griffwood 115463—J. Edwin Griffith to William Garth, Charlottesville
*Prince of Monta Vista 115798—C. W. Norman to John Hummer, Bluemont
Rutila's Patient King 8th 58096—M. D. Rhodes to I. Iseman, Harrisonburg
Willowmere Noble Judge 114906—B. F. Salsbury to Landon Kackley & Son, Berryville

Washington

*Baker View King Champion 95616—C. W. James to Paul Vander Pol, Oak Harbor
*Bonneville Duke 115755—F. J. Scott to Francis H. Fassett, Yakima
*Colonel Calvin 112835—Herbert M. Brown to S. M. Woodward, Dayton
*Della's Cherub of Grangeville 111344—Craig L. Spencer to Fred W. Keller, Ceres
*Jenora Rajah 109964—Fred J. Jenner to A. D. Foster & T. A. Whitener, Bellingham
John of La Conner Guernsey Farm 111318—Scott Armstrong to Will Downey, Mount Vernon
*Mt. Higgins Buster 108459—Dan Skaglund to John Larson, Eatonville
Rosalie's Prince of Shannondale 115734—J. D. Ankeny to Ben H. Kennedy, Walla Walla
*Royal of Wayside Rest 108234—Anson Patterson to W. H. Ragon, Oakesdale
*Sam's Danday's Star of the Valley 115571—John D. Ankeny to Frank Danday, Clarkston
*Traveler's Dellwood Masher 89114—E. E. Entsminger to Clagstone Ranch, Spokane

Wisconsin

Abe of Village View 113293—E. M. Fitzmaurice to F. P. Van Kirk, Ripon
*Alma's Frenchman of Willow Lane 105560—J. F. Davis to W. H. C. Rowe, Dodgeville
*Almo's Addie's Nonpareil 108128—George E. Larson to Earl Lea & Joel Parmenter, Amherst
*Arba's Governor Chene 72810—John W. Gasper to Charley A. Johnson, Tunnel City
*Atlasta Pet's King 115495—C. T. Bundy to Gene Roswell, Menomonie
*Berkley's Victor 85461—August Wehman to F. C. Loescher & Son, Necedah
Bertha's Prince 102257—John J. Brill to A. E. Green, Elk Mound
*Bessie's Absolute of Mound City 109783—Charles A. Wilkins to Charles Glanville, Hazel Green
*Bessie's Governor Herbert 103084—D. F. Brown & Son to Charlie Wheeler, Viola
Betsey's Duke of Fairview 104457—John Dorgan to J. C. Kappers, Eau Claire
Betsey's Duke of Sunnyside 108463—John Thurow to George Stoll, Menomonie
*Biff 104189—Jamison Bros. to John Heidemann, Appleton
Birchwood's Dean 90102—R. M. & L. B. Scribner to F. M. Whittemore, Brandon
Bob of Wellington 115720—Brandau Bros. to E. P. Beecher, Wilton
*Bob's Luetilius's Boy 113185—B. L. Hanchett to Albert Ball, Black River Falls
Bouncer of Green Mountain Fruit Farm 112620—Ben Muehlenkamp to John M. Oswald, Sparta
Broad Ripple King Cherub 113096—M. B. Lee to George Muehlenisen, Cochrane
*Bud of Kreemy Dale 106352—Joe Cramer to Philip E. Rogers, Downing
Buster of Meadow View's Governor 109363—Earl Fox to G. A. Jessie, Sparta
*Byron's King of Herodale 115649—James H. Beirne to Floyd Dolan, Byron
Cato of Pleasant Heights 107924—B. F. Buchholz to G. H. Swan, Shell Lake
Chequamegon's Raider 66340—Chequamegon Guernsey Association to Andrew Mihalak, Moquah
Cherub La Paar 115557—Albert Schultz to George McKerrow & Sons Co., Pewaukee
*Cherub's Chief of Chippewa 106494—L. P. Martiny to M. J. Matson, Blair
Cherub's King of Shorewood 70970—Adolph Nuttelman to M. B. Lee, West Salem
Cherub's Valiant of Gordondale 108440—L. E. Gordon, Jr. to Sam Schaffner, Jr., Fountain City
*Chris Kringle 115283—John Halvorson to Fred C. Kraft & Son, Cumberland
Clement Snowflakes Lad 112065—F. D. Breitrick & Sons to Henry Kreutzberg, Hortonville
*Coon Lad 115485—Adolf S. Brenden to John Holte, Westby
*Count Karenina of Fairview 109454—John H. Babb to Clarence H. Walker, Boaz
Corium Cherub's Edgar 93293—F. J. Rueping to E. M. Fitzmaurice, Berlin
Corium Cherub's Valongis Eminent 93295—August H. Vogel to Linden Home Farms, Nashotah

*Dairy Maid's Forest King 115742—Ben Stremer to Herman Dorfschmidt, Edgar
Dawn of Kreemy Dale 107438—Joe Cramer to J. D. Miller, Menomonie
*Dempsey of West Side 115498—Est. Andrew Kolkind to A. C. Brooks, Knapp
Dewey's Dart 105584—B. A. Jacklin & Sons to J. M. Bestul, Scandinavia
*Diamond's Bloom Royal of Big Hill 115657—A. W. Lawrence to Desire Vandermause, Algoma
*Dick of Stonehurst 115701—Mrs. E. Steffanus to J. J. Souik, Stevens Point
*Dolly Dimple's Governor of City View 112219—Amos Herrman to Asa Haveland, Sparta
Dora's Luetilius's Boy 113184—W. H. & B. L. Hanchett to P. Endres, Sparta
Dot's Fame of Mound City 78383—Charles Boldt to Charles Boldt & J. C. Hill, Platteville
Dottie's Governor 115673—Thure Johnson to Ole Hoff, Barron
*Durby of Green Mountain Fruit Farm 112621—Ben Muehlenkamp to Fred Hilleshiem, Viola
*Earl of Alfalfa Hill 114889—Adolph Klann to William Watt, Reedsville
*Earl of Eagle Point 109465—G. A. Brunstad to H. M. Trankle, Bloomer
Etta's Bobbie 105247—H. L. Judson to Ed. Machovec, Yuba
Fagerholt's Esquire 115820—John Halvorson to Fred C. Kraft & Son, Cumberland
*Fairfax of Land-O-Lakes 113994—Anton Follstad to Alfred W. Hubbard, Wabeno
*Fleurie des Governor 110719—Charles Bagley to Ray Anderson, Barron
Foster of Summit 113872—Victor N. Leppla to Peters Bros., New Franklin
*Fruit Farm Dora's Boy 113180—W. H. & B. L. Hanchett to Philip McCann, Wilton
*Funny's Arba Lad 104922—P. T. Peterson to Louis Shadrick, Goodrich
*Golden Prince of Castle View 115727—Paul R. Buehler to Albert Resech, Medford
*Governor of Billings Creek 115569—C. F. Bennett to Merritt Revels, Rockton
H. C. Penetrator 90914—William R. Boese to Chris Kiesling, Fort Atkinson
Homestead Autocrat Pat 110159—S. D. Jamison to Orra Schluter, La Valle
Homestead Golden Man O'War 111239—Jamison Bros. to A. C. Wegner, Sheldon
Homestead Royal Man O'War 109391—Jamison Bros. to Otto O. Bestul, Scandinavia
*Homestead Sultan Cherub 93907—Jamison Bros. to Emil Meyer, Neenah
Homewood Royal Prince 115568—E. M. Reitan to Frank McKee, Danbury
*Hornblower 110508—Henry Steinhoff to J. A. Birckholz, Wilton
*Howell of Village Farm 108667—Brian L. Rundell to W. C. Schluter, Reedsburg
Hubert of Village Farm 108666—Brian L. Rundell to George F. Liegel, Loganville
*Ivy's Chief of Pine Grove Farm 110012—Fred C. Kramer to William Jahnel, Coon Valley
*Jim Butter Boy 113335—Henry Hotvedt to Chris Peterson, Iola
*John of Inverness 115807—A. W. Hargrave to Herman Ferch, Ripon
Joker of Grand View 115771—James Harris, Jr. to Brian Rundell, Livingston
*July Cecil 115097—C. A. Peterson to Fred Hunziker, Prentice
Katheryn's Ranger of Prospect 104360—W. D. Hoard & Sons Co. to Frank Telfer, Fort Atkinson
*Kenmoor Archer 107646—M. L. Witz to M. M. & J. L. Gorham, Hustler
*Kenmoor Goldhunter 107645—M. L. Witz to A. E. Niles, Mauston
*Kenmoor Senator 107644—M. L. Witz to W. H. Barnes, New Lisbon
*King's Big Star 112768—August Dreier to Oldenberg & Schell, Norwalk
*Kite 115822—John Halvorson to John Carlson, Comstock
*Laddie of Village View 115676—C. H. Lininger to J. I. Beardsley, Sarona
*Lady's Penetrator of Birdwood 113102—Ben Onsrud to John Braaten, Deerfield
*La Paar's Pride of Amherst 114599—George N. Jeffers to Rudolph Thur, Fairchild
*Lord Nelson of Quineilo Farm 108879—George F. O'Neil to John Thiermann, Thiensville
Louise's Jewel of Clover Farm 110430—W. F. Eckart to E. G. Bunce, Berlin
*Lucky Star of Bonnie Brae 115746—T. G. Brown to Charles Floyd, Eureka
*Luetilius of Fruit Farm 97060—Mrs. Tom Shepard, Platteville, & B. Andringa, Sparta, to Minne Rienks, Sparta
Luxerin Eakman 109368—B. F. Sheridan to Henry Becker, Brillion
Madge's May King O. D. 42419—T. H. & J. R. Marsden & Fred W. Brandt to Herman Trankle, Jr., Montfort
Marie's Noble of Manitou 92699—Henry F. Kolb to Alden E. Kolb, Cleveland
Mayflower's Dan of Breinholm 115534—Mrs. Hans K. Andersen to A. G. Thompson, Withee
May King of Wern Farm 105690—D. L. Williams to Owen R. Jones, Dousman
*May's King of May Rose 87119—Alex Sund to Richard Laursen, Saint Croix Falls
*May's Wonder 107538—Harold Hill to Bert Bobo & Condry Bros., Platteville
Miss Luetilius's Dora's Boy 80478—W. H. Hanchett to William Richgruber, Sparta
Mora Vista Chieftain 105274—Alfred Morawetz to O. W. Evert, Pewaukee
Nero of Prairie View 115575—H. W. Kent to Theodore B. Berg, Frederic
*Noble Boy of Clover Farm 110172—W. F. Eckart to Archie Schroeder, Berlin
*Nonpareil of Breeze Bluff 93359—J. D. Cahill to Jay Bunting, Chippewa Falls
*Oak Grove's Corbet 114475—Dwyer Bros. to R. E. Francis, Sparta
Patsey Sam 105633—H. F. Runzheimer to Otto Schuster, Medford
Pearl's Peter of Fair Oaks 100486—James & Frank Roach to Edwin Peterson, Nelsonville
Pride's Golden of Prairie Ranch 111376—Wichern Bros. to A. H. Wienecke, Mount Horeb
*Pride's Prince of Birdwood 111386—Ben Onsrud to Mons Vedvig, Edgerton
Primrose's Boy 113183—W. H. Hanchett to H. W. Whitehead, Rockland
Prince Luetilius 107378—W. H. & B. L. Hanchett to J. A. Brown, Sparta
*Prince Sambo 52313—C. E. Hauge to Perry M. Anderson, West Salem
Prince Wellington of Lindvale 114628—G. A. Freeman to E. F. Drowatsky, Oakdale
Queen Maren's Francis 112535—Lloyd Jones to L. R. Hoard, Cataract
*Raider's Durand of Fern-Dell 104856—William Larsen Canning Co. to Alphonse Dujardin, New Franken
*Raider's Economy Gold 115527—Floyd P. Purdy to Ed. Wells, Cataract
Reputation's Lad 115741—Franciscan Sisters to J. Mlsna, Norwalk
Robin's Pride of Elk Meadow 115533—John F. Stallman to Ernest Behling, Menomonie
*Roscoe's Brownie Boy of Elmwood 115511—H. S. Hansen to Martin Olesen, Luck
Rosie's Champion Duke 113073—D. F. Brown & Son to Hallie Smith, Viola
Royal Bijou of Spring Meadow 89337—Lewis H. McGrath to John M. Weeks, Chilton
Royal Master of Calumet 115858—Edward Hass to L. T. & E. T. Voigt, Collins
*Rubino of Lindenvale 109133—William H. Freeman to Claire Emery, Sparta
Ruby's Absolute of Mound City 106602—Charles A. Wilkins to Lance Scadden, Hazel Green
*Ruth's May Rose of Chippewa 115418—L. P. Martiny to H. F. Johnson, Racine
*Shoreland Ace of Ashbourne 115553—L. B. Stevens to A. C. Eschweiler, North Lake
Shoreland Dairymaid's Champion 115554—L. B. Stevens to Lawrence M. Kerr, Nashotah
*Show King's King 110373—E. O. Sankey to Perry & Adolph Pemberton, Oconto Falls
*Sir Princeling Starlight 115154—Joe P. Rast to Albert Schieche, Alma
*Sparkey of Fagerholt 115821—John Halvorson to Olson Bros., Cumberland
*Spot's Prince 109416—F. C. Waege & Son to M. H. Donahue, Wilton
*So Big of Spring Meadow 112442—Lewis H. McGrath to Henry A. Rathert, Chilton
Spruce Lane's Melrose Boy 115706—H. R. Halverson to Charles Nordstrum, Melrose
*Squire of J. & C. Farms 104710—C. Jacobs to Herbert Waite, Sparta
*Star Gazer's Anthony of Hyerland 115665—Arthur S. Hyzer to Fred Schroeder, Loganville
*Starlight's Cherub of Guernsey Hill 111533—Arthur G. Laabs to Len Krucker, Colby
*Star's Rouge of Groveland 115537—J. C. Shumway to Fred H. Caudy, Clayton
Sunburst of Grand View 115770—James Harris, Jr. to Brian Rundell, Livingston
*Victor of Meeme 90415—Frank Heinzen to M. H. Hand, Plymouth
Zero's Raymond of Beaver Valley 115155—R. & A. Hulett to Paul Ida, Augusta

FOREIGN

*Registrar 105207—Robert Hind to Kemoo Farm, Ltd., Honolulu, T. H.

COWS

ARKANSAS

*Pergue's Linden 52228—E. M. Watson to A. J. Mathers, Butlerville

CALIFORNIA

Amy Lass Tokay Queen 121862—A. Faretti to Ernest Ferdun, Lodi
Della Langdon of Hollow-Hill Farm 90821—William E. Bush to Warren C. Anderson, Hemet
*Silver Bud 187741—A. Faretti to P. L. Hanson, Lodi

COLORADO

*Iola's Fancy of Elwell 117113—J. W. Purvis to Carl Leonard, Loveland
Warren's Royal Pansy 194506—J. W. Purvis to Emmet Hubbs, Loveland

CONNECTICUT

*Adelaide of Far View Farm 68447—Wallace H. Camp to Helen P. Camp, Waterbury
*Adeline of Far View Farm 175915—Est. Wallace H. Camp to Helen P. Camp, Waterbury
*Almathea of Far View Farm 88611—Est. Wallace H. Camp to Helen P. Camp, Waterbury
*Amelia of Far View Farm 83824—Est. Wallace H. Camp to Helen P. Camp, Waterbury
*Amelia's Annie of Far View Farm 176909—Est. Wallace H. Camp to Helen P. Camp, Waterbury
*Anima 80567—Wallace H. Camp to Helen P. Camp, Waterbury
*Anima's Princess of Far View Farm 161078—Wallace H. Camp to Helen P. Camp, Waterbury
*Atossa's Beauty 144130—Wallace H. Camp to Helen P. Camp, Waterbury
*Bonnie Brier's Dairy Maid 161689—Lyman Keeler to Albert E. Linley & Son, Trumbull
*Bonnie Raider Dairy Maid 194952—Lyman Keeler to Albert E. Linley & Son, Trumbull
*Conyers Barbara 144111—Est. E. C. Converse to C. M. Woolley, Greenwich
*Fanny France 63853—Wallace H. Camp to Helen P. Camp, Waterbury
*Fanny France's Nell 144131—Wallace H. Camp to Helen P. Camp, Waterbury
*Fanny's Annie 166594—Wallace H. Camp to Helen P. Camp, Waterbury
*France's Golden Charm 4th 106347—Est. E. C. Converse to C. M. Woolley, Greenwich
Game Cock Dairy Lily 182871—Whilden & Onsrud to George P. McLean, Simsbury
Gerar Jezebel 120197—Louis McL. Merryman to George P. McLean, Simsbury
Golden Fern's Beda 171324—Louis McL. Merryman to George P. McLean, Simsbury
Golden Fern's Meta 171325—Louis McL. Merryman to George P. McLean, Simsbury
Janette Jewel 88205—First National Bank to W. B. Thompson, Collinsville
Lily Champion of Sumter 137887—Whilden & Onsrud to George P. McLean, Simsbury
Lilyfal of Fletcher 64351—Whilden & Onsrud to W. B. Thompson, Collinsville
*Lucy of Far View Farm 120919—Est. Wallace H. Camp to Helen P. Camp, Waterbury
*Lucy's Rose of Far View Farm 175914—Est. Wallace H. Camp to Helen P. Camp, Waterbury
*Madeline of Far View Farm 176910—Est. Wallace H. Camp to Helen P. Camp, Waterbury
*Mary Lyon's Buttercup 108027—George H. Kimball to Lloyd W. Phillips, Plainfield
May of Mayesville 91882—Whilden & Onsrud to W. B. Thompson, Collinsville
*May Rose Beauty of Far View Farm 191015—Est. Wallace H. Camp to Helen P. Camp, Waterbury
*Norine 3rd 63266—Est. Wallace H. Camp to Helen P. Camp, Waterbury
*Norine's Anjou 106185—Est. Wallace H. Camp to Helen P. Camp, Waterbury
Ocy of Wyldwood 81013—E. H. Moses to W. B. Thompson, Collinsville
*Queen's Rose of Far View Farm 144132—Wallace H. Camp to Helen P. Camp, Waterbury
Roxanna of R. V. 115672—U. A. Woodbury II. to George P. McLean, Simsbury
Toodles of R. V. 81776—U. A. Woodbury II. to George P. McLean, Simsbury
*Una's Elsie of Far View Farm 175916—Est. Wallace H. Camp to Helen P. Camp, Waterbury
*Winona's Fancy of Brandon 114206—Wallace H. Camp to Helen P. Camp, Waterbury
*Woodland's May Rose of Far View Farm 126498 Est. Wallace H. Camp to Helen P. Camp, Waterbury

DELAWARE

Raider's Sensation of Mapleton 143952—Tyson Bros., Inc. to William F. Dodd, Rehoboth Beach

DISTRICT OF COLUMBIA

Glencairne Dixie Maid 148782—Herman Hollerith & R. H. L. Chichester to Herman Hollerith, Washington

GEORGIA

*Royal May Rose of Edisto Farms 184641—J. B. Guess, Jr. to H. L. Veal, Deepstep

IDAHO

*Sequel's Pearl of Locust Grove 98552—John Daiss to A. D. Wilson, Buhl

ILLINOIS

*Bennetta of Walnut Row 120626—Mrs. Lena M. Stagg to J. Frank Smith, Thompson, & W. H. Durkee, Fulton
Craigamoor Alma 148544—George C. Cooper to Chicago Guernsey Farm, Inc., Hinsdale
Craigamoor Cullenhurst Phoebe 172054—Minnie A. Cooper to Chicago Guernsey Farm, Inc., Hinsdale
Craigamoor Gail 132786—George C. Cooper to Chicago Guernsey Farm, Inc., Hinsdale
Craigamoor Galaxy 62767—Minnie A. Cooper to Chicago Guernsey Farm, Inc., Hinsdale
Craigamoor Lady Balsams 145539—George C. Cooper to Chicago Guernsey Farm, Inc., Hinsdale
Craigamoor Primrose 62769—George C. Cooper to Chicago Guernsey Farm, Inc., Hinsdale

Dolly's Flora 99213—F. D. Breitrick & Sons to C. W. Greenfield, Chicago
Franky of Village Farm 179418—Brian L. Rundell to Glenn Albrecht, Ohio
*Hambro's Queen of Riverview 77285—S. A. Merriman to William & George M. Killmer, Ashton
*Harriet of Thorn Hill 124481—O. B. Andersen to C. C. Crain, Area
*Harriet of Thorn Hill 124481—C. C. Crain to T. W. Druggan, Prairie View
Lillian of Evergreen Farm 144456—Fred K. Babson to Fred Dieckhoff, Hinsdale
*Marshall's Duchess of Thorn Hill 145166—O. B. Andersen to C. C. Crain, Area
*Marshall's Duchess of Thorn Hill 145166—C. C. Crain to T. E. Druggan, Prairie View
Matie Eileen 144460—Fred K. Babson to Fred Dieckhoff, Hinsdale
*Monogram's Buttercup of Riverside 131950—S. A. Merriman to William & George M. Killmer, Ashton
Myrtie French 150594—Fred K. Babson to Fred Dieckhoff, Hinsdale
*Noble's Golden Drop 110443—Frank E. Swan to M. L. Jackson, De Kalb
*Princess Bangs of Lone Mound 123098—B. E. Sartwell to Burton Engleking, Savanna
Sartwell's Evanelia 194993—B. E. Sartwell to J. R. Cummings, Mount Carroll
*Star of Guern-weal 134344—Mrs. B. F. Sheridan to Dr. J. F. Schallenberger, Chicago
*Stranford's Ilene of Lone Mound 177332—B. E. Sartwell to Burton Engleking, Savanna
*Sweet Alice Beauty 77748—Frank E. Swan to Carl Littlejohn, De Kalb
*Thorn Hill Pearl 116728—O. B. Anderson to C. C. Crain, Area
Thorn Hill Pearl 116728—C. C. Crain to Nathan William MacChesney, Gurnee
*Toits Marigold 171295—Clarence H. Mackay to J. T. Downey, Naperville

Indiana

*Career's Edna 2d 91289—George R. Simpson to Robert Baehl, Armstrong
*Esther's Pride of Shady Glenn 183657—Victor D. Smith to Olin Schrock, Middlebury
*Hambro's Blanchflower 48252—Harris Jacoby to James H. Black & L. L. Peery, Lebanon
*Homestead's Holland Beauty 103359—E. Fred Beumer to Eli B. Hemmer, Holland
Ida's Favorite 122891—Ida V. Gibbs to J. H. Black, Lebanon
*Jean of Vanholme 194642—Arthur Van Huss to Amos C. Kepford, Albion
June of Evening Shade Guernsey Farm 46630—Miss Ida V. Gibbs to J. H. Black, Lebanon
*Katherine of Wood Lawn 194888—O. H. Mills to Mrs. Daisy Crane, Galveston
King's Echo of Georgeland 159808—Clarence H. Mackay to Ethyl M. Howard, Zionsville
*Kitty of Edgewood 142199—George R. Simpson to Robert Baehl, Armstrong
*Moss Rose of Beirnetown 185067—Omer Dale Elmore to Mrs. E. M. Howard, Zionsville
Mozzeta of Hill Top Farm 129097—Walter Blaser & G. Stettler to Levi Ressler, Jr., Nappanee
*Mozzeta's Golden Rose 171143—Walter Blaser & G. Stettler to Joseph E. Yoder, Goshen
Myra's Sunbeam 164272—W. P. Buchanan to J. W. Moore, Ligonier
*Pride of Shady Glenn 156333—R. M. Elliot to S. O. Begler, Elkhart
*Queen Pru 166946—R. V. Snepp to F. M. Neff, Milford
*Rose Eagle of York 106860—Walter Blaser to B. L. Anderson, Goshen
Trislette's Annex 194560—Philip M. Montgomery to George R. Simpson, Owensville
*Trust Lottie 54578—George R. Simpson to Robert Baehl, Armstrong
Violet of Veedersburg 194649—Rex Rush to James H. Black, Lebanon
Wood Lawn Meteor's Queen 141721—Philip M. Montgomery to George R. Simpson, Owensville
Wood Lawn's Adventure 157777—O. H. Mills & Son to Charles Kleinsmith, Mulberry

Iowa

Bettie Buttercup Girl 174567—Clifford C. Capener to Ernest Mahnke, Vincent
Blossom of Mineral Springs 71744—George B. Snowden to L. L. Guernsey, Dysart
Cherry Lass of Mont Holly 193935—Floyd Myers to W. W. Marsh, Waterloo
Cherry of Mont Holly 193934—Floyd Myers to W. W. Marsh, Waterloo
*Cream Cow of Manse Moraine 195103—E. E. Osborn & Sons to John A. Satterlee, Rowley
Dairyman's Janet 194768—H. E. Sucher to J. C. Grady, Waterloo
Hayes Golden Cherry 11th 67861 (Imp.)—Floyd Myers to W. W. Marsh, Waterloo
*Imogene Gold 45837—Elmer J. Wirt to Ben Arney, Ridgeway
Lady Marie of West Liberty 124031—James E. Greenway to Sy Wassink Bros., Fairport
Lucy of Village Farm 146052—B. L. Rundell to W. T. Richmond, Albia
Maytime of Snowden Farm 111527—George B. Snowden to L. L. Guernsey, Dysart
*Necia of Riverside 42605—Heye Wallrichs to E. Pell, Lavinia
Prince Frederick's Pansybloom 159672—R. B. Robertson to Ernest Mahnke, Vincent
*Queen's Daisy's Dewdrop 192036—L. A. Bimis to Mrs. Aug. B. Kanies, Alta Vista
Roselin of Gordondale 180157—L. E. Gordon, Jr. to Ernest Mahnke, Vincent
Ruby of the Prairie 105765—W. W. Marsh to Louis Maurer, Readlyn
Stella of Village Farm 182051—Brian L. Rundell to Reuben Austin, Keosauqua
Sunny Slope Dot 179144—Albert Steckelberg to Ernest Mahnke, Vincent

Kansas

Alphea of Stars and Stripes 194850—Garrett Bros. to F. E. Wells, Olsburg
Bernice's Secret Alphea 194851—Garrett Bros. to F. E. Wells, Olsburg
Margie of Riverside 67227—Levi B. Smith to Cuthbertson & Walthall, Paola
Rosetta of Oakwood 191914—Harlow F. Telfer to J. T. Axtell, Newton
Rosy of Stars and Stripes 173732—Garrett Bros. to F. E. Wells, Olsburg
*West Limits Cosmos 172803—L. E. Vaughan to Charles Blubaugh, Fort Scott
*West Limits Pride 172801—L. E. Vaughan to Charles Blubaugh, Fort Scott

Kentucky

Victor's Minnie of Alvadean 188693—E. H. Kiesling to R. C. Hodges, Tunnel Hill

Maine

Arbor Day Girl of Birch Glade 186339—Maurice A. Malbon to Lindley F. Parsons, Skowhegan
Daisy of Mackworth 86239—Percival P. Baxter to Harlan S. Grant, Woodfords
Fairy's Queen of Ridgeway 138303—A. D. Kidder to Walter S. Wyman, Augusta
*Heirloom's Buttercup of Elmhurst 194624—E. F. Tillson to Everett Peacock, Litchfield
Iris of Ridgeway 97890—A. D. Kidder to Walter S. Wyman, Augusta
Lady Beatrice of Broadhurst 155598—A. D. Kidder to Walter S. Wyman, Augusta
*May King's Chintza Lass 142550—B. L. McKeen to Kelso S. Mosher, Wilton
Miss Marshall Pepper 136215—Ralph D. Brann to Fred G. Lishness, Augusta
*Pansy's Juliette 159558—Rolla B. Toothaker to R. C. Robbins, West Mills
Phyllis of Broadhurst 155599—A. D. Kidder to Walter S. Wyman, Augusta
Pride of Elmhurst's Rose 194623—E. F. Tillson to Hugo F. Sandelin, Whitefield
*Princess Kennebec of Elmhurst 83732—E. F. Tillson to Ralph D. Brann, Litchfield
*Runnymede Topsy 194944—Alvan T. Fuller to W. S. Edminster, Jr., Belfast

Maryland

Albamont Dittany 121735—Mrs. Nelson Bolton to Charles C. Freeland, Baltimore
Alfareta of Meadow Brook Farm 88868—Turner & Duvall to Henry Snow, Baltimore
Anna Belle of Bon Ayre 94641—First National Bank to Charles C. Freeland, Hamilton
Beaucaire's Olive of Model Farm 156594—Hamilton Amoss to R. Nelson Stevens, Baltimore
*Belle's Sophia 70819—Whilden & Onsrud to T. A. Mann, Granite
*Berta Ruth of Timonium 175340—John M. Hammond to George Brown, Jr., Brooklandville
Billy's Wiline 189764—Whilden & Onsrud to Hamilton Amos, Fallston
*Brooklandwood Jassamin 166024—I. E. Emerson to Charles Anderson, Baltimore
Christine's Pet of Lodgegrass Farms 88136—John M. Hammond to Henry Albright, Baldwin
Cosquay's Polly 83762—Sara Booth Gallion to Charles C. Freeland, Baltimore
Dora of Mimosa 108350—First National Bank to Charles J. Doll, Frederick
Duke's Maid 112856—Whilden & Onsrud to W. W. Lanahan, Timonium
Foremost's Fancy 194983—Frank A. Doll to Mrs. Richard Gambrill, Frederick
Frisky Julia of Sunnyside Farm 194469—J. C. Kretsinger to C. S. Wolfinger, Leitersburg
*Golden's Milly 132723—M. E. Parsons to Adam B. Schauber, Chestertown
Hilda Leonora of Betty's Delight Farm 194635—Henrietta D. Jay to Emmor B. Irwin, White Hall
Hilda's Grace of Lynchburg 139849—First National Bank to Delos B. Kidder, Catonsville
*Janetta's Buttercup 142335—First National Bank to T. A. Mann, Granite
*Jardiniere's Belle 189770—Whilden & Onsrud to John F. Kolk, Long Green
Jessie's Girl of Lakewood 183282—G. H. Lenoir to Delos B. Kidder, Catonsville
*Kenilworth's Jessie 181803—G. H. Lenoir to John F. Kolk, Long Green
King's Bride of Sumter 189763—Whilden & Onsrud to Charles C. Freeland, Hamilton
Kitty's Express 118826—First National Bank to Charles C. Freeland, Hamilton
*Leola of Erdean 104864—John M. Hammond to George Brown, Jr., Brooklandville
*Leola of Erdean 2d 194641—John M. Hammond to Mrs. D. Fred Shamberger, Parkton
*M. A. G. 193303—David L. McLean to Ruth M. Dalton, White Hall
*Marberne Snowdrift 193275—G. Bernard Fenwick to Franklin S. Kendall, Clarksville
Marjorie Mae Queen 193849—W. J. Ramseyer to Frank A. Doll, Frederick
*Mar's Jessie Girl 173381—G. H. Lenoir to T. A. Mann, Granite
Mary Jane of Sunnyside Farm 194470—J. C. Kretsinger to C. S. Wolfinger, Leitersburg
Mary Kathryn of Betty's Delight Farm 194636—Henrietta D. Jay to Emmor B. Irwin, White Hall
May's Edna of Sunnyside Farm 194468—J. C singer to C. S. Wolfinger, Leitersburg
May's Frances of Sunnyside Farm 194466—J. C. Kretsinger to C. S. Wolfinger, Leitersburg
Mimosa's Musical Girl 108353—First National Bank to Isaac W. Sayler, Union Bridge
Mimosa's Primrose 115537—First National Bank to Hamilton Amoss, Fallston
Peggy O'Neil 151892—First National Bank to August Knauer, Aireys
*Pencoyd Lotus 127331—John M. Hammond to George Brown, Jr., Brooklandville
*Petite Daisy Rose of Lynchburg 134898—First National Bank to T. A. Mann, Granite
Phoenix Pet 194640—John M. Hammond to Mrs. D. Fred Shamberger, Parkton
Pleasantview Lillian 193079—J. L. Rider to Mrs. Jesse Hollingsworth, Reisterstown
Pride's Beauty of Cosquay 171145—B. F. Adkins to Lee M. Robinson, Cambridge
Pride's Jessie Mar 173382—G. H. Lenoir to Charles J. Doll, Frederick
*Raider's Rose Belle of Sumter 191561—Whilden & Onsrud to John F. Kolk, Long Green
Riverview's Cherry Blossom 149009—L. C. Emmons to Charles C. Freeland, Baltimore
*Riverview's Marion 151402—L. C. Emmons to Charles Anderson, Baltimore
Sequel Boy's Musical Girl 141071—First National Bank to August Knauer, Aireys
*Summit Raider Rose 2d 191985—G. D. Buddecke to R. F. Spaerdein, New Windsor
Sumter Adaline 189769—Whilden & Onsrud to Delos B. Kidder, Catonsville
*Sumter Amy 189768—Whilden & Onsrud to John F. Kolk, Long Green
Sumter Lady Betty 181263—Whilden & Onsrud to Delos B. Kidder, Catonsville
*Sumter Leda 181261—Whilden & Onsrud to Walter Kohn, Arlington
*Sumter Ruth Leone 181264—Whilden & Onsrud to John Knauer, Aireys
*Surahbi's Alpha 55404—First National Bank to Stanley Lewis, Lutherville
Tiny Girl of Sunnyside Farm 194467—J. C. Kretsinger to C. S. Wolfinger, Leitersburg
Triple Sequel 179421—G. H. Lenoir to Charles J. Doll, Frederick
*Triumph's Alpha 143299—First National Bank to Walter Kohn, Arlington
*Tulip's Rosetta 192483—First National Bank to John F. Kolk, Long Green

Massachusetts

Avonis of Maple Hill 194786—Frank A. Skinner to The Live Stock Improvement Co., Worcester
*Beauty Princess Reindeer 194512—George K. Wilder to William Czabon, Enfield
Betty of Bayside 97840—Henry C. Everett to Franklin J. Pitts, Taunton
Burton Jewel 2d 158893—Edmund H. Sears to E. R. Gummow, West Bridgewater
*Buttercup of Berkshire 101578—Westenhok Farm, Inc. to Miss Gertrude Watson, Pittsfield
*Buttercup of Westenhok 173144—Westenhok Farm, Inc. to Miss Gertrude Watson, Pittsfield
Caesar's Dairy Maid of Rockstone 89816—Albert G. Buckley to Blanche C. Allen, Franklin
*Donna of Westenhok 173142—Westenhok Farm, Inc. to Miss Gertrude Watson, Pittsfield
Elsie's Beth of Westlook 70543—Matthew R. Goulart to Charles M. Carroll, New Bedford
Emerald Alert 192251—Edmund H. Sears to E. E. Laird, Everett
Everdene of Buena Vista Hill Farm 128573—Daniel F. Donovan to E. E. Laird, Everett
*Follyland Juvenal's Pride 128016—W. A. Gallup to Thompson Bros., Williamstown
Fox Run Delight 170560—Fred B. Rice to E. E. Laird, Everett
Fox Run Ethel 153747—Fred B. Rice to Charles S. French, Framingham
Fox Run Fannie 136250—Fred B. Rice to Robert W. Hare, Sharon
Fox Run Lilly 168842—Fred B. Rice to Robert W. Hare, Sharon
Fox Run Mary 156740—F. B. Rice to Stephen W. Sabin, Groton
Gala Alert 185207—Edmund H. Sears to H. H. Saunders, Bridgewater
Game Cock Belle 125659—Whilden & Onsrud to George H. Timmins, Ware
*Glen Gable Fashion Plate 89992—H. L. Tinkham to Frank A. Knowlton, Shrewsbury
Gold Dust's Rose 96976—Mrs. A. E. Little to A. E. Little Company, Marbelhead
*Guernsey Girl of Rocklawn 121079—Frank A. Skinner to Albert H. Inman, Worcester
*Guinevere of Frankland 152822—J. Howard Leman to Frances W. Valentine, Ashland
*Hilda M. 50630—George H. Timmins to G. H. Webster, Enfield

Hildred's May Rose 2d 111064—Allen H. Britton to E. J. Miller, Shirley
Ima Hayes 114389—Est. Thomas A. Morrisey to Lewis N. Oakes, Clarksburg
Janet of Buena Vista Hill Farm 158921—Daniel F. Donovan to E. E. Laird, Everett
Jewel Alert 185206—Edmund H. Sears to E. R. Gummow, West Bridgewater
Joanna of Buena Vista Hill Farm 158922—Daniel F. Donovan to E. E. Laird, Everett
Julie of Unkamet 156391—Winthrop M. Crane, Jr. & James W. Hagar to George H. Scnopp, Dalton
Katy Alert 181596—Edmund H. Sears to Ernest Leach, Bridgewater
Katy Five 112012—Edmund H. Sears to Howard D. Brewer, Shrewsbury
Katy Hartford 158009—Edmund H. Sears to Ernest Leach, Bridgewater
*Lady Jane of Long Meadow Farm 139845—Daniel F. Donovan to R. J. McKenzie, Ipswich
Lady Jane of Long Meadow Farm 139845—R. J. McKenzie to A. R. Whittier, Milton
Lassie of Bayside 85248—Henry C. Everett to E. S. Wright, Kingston
May Mignonette 74811—Fred B. Rice to E. E. Laird, Everett
Meadowlea's First Choice 153141—Robert Gould Shaw 2d to Ellerton James, Milton
Meadowlea's May 155398—Robert Gould Shaw, 2d to Ellerton James, Milton
Miss Beekaboo of The Mohawk Trail 168302—Westenhok Farm, Inc. to T. F. Cooke, Richmond
*Miss Bo-Peep of The Mohawk Trail 165106—Westenhok Farm, Inc. to Miss Gertrude Watson, Pittsfield
Myrtle of Fox Run 171477—Fred B. Rice to Samuel Sylvester, Hanover
Nubiana's May of Bayside 71042—Henry C. Everett to Charles S. French, Framingham
Olive of Buena Vista Hill Farm 158920—Daniel F. Donovan to E. E. Laird, Everett
*Pansy of Buena Vista Hill Farm 93659—Daniel F. Donovan to R. J. McKenzie, Ipswich
Phoebe of Buena Vista Hill Farm 158919—Daniel F. Donovan to E. E. Laird, Everett
Phyllis's Lady Maid 119275—W. H. Boyden to to H. H. Whitcomb, Littleton
Picolla of Buena Vista Hill Farm 128572—Daniel F. Donovan to E. E. Laird, Everett
*Placida 58367—Henry McBurney to Edward T. Hiscox, Tyringham
Queen Victoria of Westenhok 173140—Westenhok Farm, Inc to T. F. Cooke, Richmond
Rambleton Fernrose 148621—H. L. Tinkham to Charles S. French, Framingham
Remembrance of Roughwood 88718—Edmund H. Sears to George H. Timmins, Ware
Rouvets of Fox Run 74808—F. B. Rice to Stephen W. Sabin, Groton
*Starlight Regal 158007—Edmund H. Sears to R. A. McLaughlin, Millville
Sunbeam Girl 129455—Mrs. Lillian A. Little to A. E. Little Company, Marblehead
Sunbeam of Bayside 96565—Henry C. Everett to George H. Timmins, Ware
*Sunbeam of Buena Vista Hill Farm 100605—Daniel F. Donovan to R. J. McKenzie, Ipswich
Sunbeam of Buena Vista Hill Farm 100605—R. J. McKenzie to A. R. Whittier, Milton
Sun-Maid of Sholan Farms 105059—E. A. Reed to Melvin S. Boyd, Wilmington
Susie of Unkamet 148546—Winthrop M. Crane Jr. & James W. Hagar to George H. Schnopp, Dalton
The May Rose Lady of Medfield 84708—Mrs. A. E. Little to A. E. Little Company, Marblehead
Triple Promise 159377—Edmund H. Sears to Albert R. Mann, Hanover
Wenonah Alert 181595—Edmund H. Sears to Ernest Leach, Bridgewater
Wenonah of Indian Bridge 54417—Edmund H. Sears to E. R. Gummow, West Bridgewater

Michigan

Alice of Valley Home 148676—William H. Mann to Leo J. Riggs, Byron Center
Appletree Point Gold Cup 194798—U. A. Woodbury II. to George E. Dean, Albion
Appletree Point's Heiress 2d 177296—U. A. Woodbury II. to George E. Dean, Albion
Appletree Point's Heiress 3d 194799—U. A. Woodbury II. to George E. Dean, Albion
Appletree Point's Peerless Daisy 3d 194800—U. A. Woodbury II. to George E. Dean, Albion
Bertha of Oaklawn 90893—John J. Brill to E. A. Black & Sons, Howard City
Betty Zane of Oakwood 106620—John J. Brill to E. A. Black &. Sons, Howard City
Betty Zane's Maid 144823—John J. Brill to E. A. Black & Sons, Howard City
Betty Zane's Queen 188283—John J. Brill to E. A. Black & Sons, Howard City
Blanche of Junipers 181008—C. A. Newcomb, Jr. to John Endicott, Birmingham
Blossom G. 172164—William H. Mann to Leo J. Riggs, Byron Center
*Brookdale's Jewel of Fairmonde 114940—Himelberger & Evert to C. H. Oakman, Detroit
Brookwood Sybil 194505—W. H. Murphy to John Endicott, Birmingham
*Burrows Farm Julia 173107—Albert J. Roth to George Weber, Vassar
*Burrows Farm Winter Lass 173232—Oscar J. Winters to C. H. Oakman, Pontiac
*Countess of Maple Grove 82859—Clayton M. Sherwood to R. McWilliams, Grand Rapids
Gladine Mabel 139674—William H. Mann to Leo J. Riggs, Byron Center
Holbeck's Nordland Beauty 189136—Ora E. Holbeck to Fred C. Holbeck, Long Lake
Jessica of Junipers 194059—C. A. Newcomb, Jr. to John Endicott, Birmingham
Junia May of Valley View 194784—T. V. Hicks to Burdette T. Bateman, Mason
*Lady's Lela of Cloverland 131198—Mr. & Mrs. Joseph J. Wyatt to Maurice A. & Anna L. Wyatt, Standish
Lady Virginia of Shady Nook 73671—William H. Mann to Leo J. Riggs, Byron Center
Linden Bloom 39915—John J. Brill to E. A. Black & Sons, Howard City
Linden's Excellence 103513—John J. Brill to E. A. Black & Sons, Howard City
Linden's May Rose 193292—John J. Brill to E. A. Black & Sons, Howard City
Linden's Prospect 111447—John J. Brill to E. A. Black & Sons, Howard City
*Malcolm's Queen of Capitol View 116444—Himelberger & Evert to C. H. Oakman, Detroit
*Margie of Oak Ridge Dairy 186841—William J. Weston to Theodore Jarvinen, Keweenaw Bay
*Miss May of Capitol View 129093—Himelberger & Evert to W. H. Wooley, Lansing
*Miss Violet of Woodland 137326—Charles Musolff to Irving Ulrich, Northville
Noble's Main Stay Josie 121682—William H. Mann to Leo J. Riggs, Byron Center
*Park's Loretta 29198—S. A. Marting to John Kenny, East Jordan
Pearl's Gem of Greenleaf 145755—Walter H. Whittier to Marjorie Hompe, Grand Rapids
Pekoe of Junipers 194058—C. A. Newcomb, Jr. to John Endicott, Birmingham
*Polly Prindle 43500—J. W. Zimmerman to W. B. Nelson, Traverse City
*Queen of Evergreen Knoll 144556—Est. E. S. Cottle to Russell W. Cottle, Pickford
Queen of Junipers 194057—B. A. Newcomb, Jr. to John Endicott, Birmingham
*Rose of Berrien 131560—Est. E. S. Cottle to Russell W. Cottle, Pickford
Sunny Brook 75301—John J. Brill to E. A. Black & Sons, Howard City
Sunny Brook's Beauty 139010—John J. Brill to E. A. Black & Sons, Howard City
Sunny Brook's Daisy 124943—John J. Brill to E. A. Black & Sons, Howard City

Minnesota

*Ace's Dairymaid 164031—E. R. Frissell to W. C. Ackerman, Lakeville
*Ace's Pansy of City Home 166789—E. R. Frissell to W. C. Ackerman, Lakeville
*Ace's Queen of City Home 162683—E. R. Frissell to W. C. Ackerman, Lakeville
*Ace's Sally of City Home 171708—E. R. Frissell to W. C. Ackerman, Lakeville
AlRoSch Sunlight Polly's Pride Sequel 131051—Albert R. Schwenke to G. O. Hatle, New Richland
*Anna Dean Cora 109618—E. R. Frissell to W. T. McMurran, Saint Paul
Arbutus of Old Hill Top 170940—Walker Ferguson to Linder Bros., Easton
*Babe of Clovermead 64006—M. G. Scofield to J. S. Bancroft, Mora
*Babe's Bessie Girl 150520—M. G. Scofield to J. S. Bancroft, Mora
*Babe's Royal Beauty 133624—M. G. Scofield to J. S. Bancroft, Mora
Beauty's Darling 165857—E. R. Frissell to Andrew Aronson, Lakeville
Beauty's Pride of Onamia 194621—Edw. A. Erickson to Earl A. Nelson, Milaca
*Bell Buoy's Buttercup of City View 61070—E. R. Frissell to A. Aronson, Lakeville
*Belle of City Home 173011—E. R. Frissell to E. J. Schmidt, Belleplaine
Brookside's Honey Suckle 129518—G. Thomas Frisby to John L. Olness, Peterson
*Bubble's Pride of Harmony 35284—Ray F. Frisby to Edward O. Hanson, Peterson
City Home Arba Lady 170476—E. R. Frissell to W. C. Ackerman, Lakeville
*City Home Frances 160730—E. R. Frissell to W. C. Ackerman, Lakeville
City Home Helpmate 170477—E. R. Frissell to Nels Storlie, Lakeville
City Home Star's Fillpail 170478—E. R. Frissell to Northern Cedar & Lumber Co., Blackduck
Clover of Old Hill Top 188331—Walker Ferguson to L. A. Yaeger, Good Thunder
*Cora's Pearl of White Star 164063—Joe Mares to Peter P. Mares, Maple Lake
Cora's Queen of White Star 144538—Joe Mares to Mrs. Leila Hennemann, Kimball
*Cordelia of Fairy Falls 194150—John P. Nelson to Frank F. Kellermann, Alexandria
Daffodil of Old Hill Top 188332—Walker Ferguson to L. A. Yaeger, Good Thunder
*Dolly's Princess 122152—M. G. Scofield to J. S. Bancroft, Mora
Dot of Mille Lacs Farm 192283—W. A. Benzie & J. F. Warren to Earl A. Nelson, Milaca
Elvira of Onamia 194620—Edw. A. Erickson to Earl A. Nelson, Milaca
*Fanny of Shadynook 52128—E. R. Frissell to John Stien Belleplaine
Fern Jessica 194595—G. E. Scholljegerdes, Jr. to M. H. Amberg, Waseca
*Follyanna of Old Hill Top 150420—Walker Ferguson to Waldemar Lahann, Kasota
*Frissdale Bessie's Princess Charming 180866—E. R. Frissell to Ed. Schmidt, Belleplaine
Frissdale Good Luck Fanny 194889—E. R. Frissell to Northern Cedar & Lumber Co., Blackduck
*Frissdale Hollyhock 125963—E. R. Frissell to John Stien, Belleplaine
Frissdale Lily Princess 194890—E. R. Frissell to R. G. Kirkwood, Robbinsdale
*Frissdale Louise 101465—E. R. Frissell to W. C. Ackerman, Lakeville
*Frissdale Myrtle 121311—E. R. Frissell to W. C. Ackerman, Lakeville
*Frissdale Queen's Star 125964—E. R. Frissell to W. C. Ackerman, Lakeville
Frissdale's Charming Helen 178236—E. R. Frissell to Albert Thorson, Mayer
*Frissdale Susie 125962—E. R. Frissell to Ed. Schmidt, Belleplaine
Frissdale Val's Laddie's Butter Maid 178238—E. R. Frissell to W. C. Ackerman, Lakeville
*Golden Milkmaid of City Home 171709—E. R. Frissell to W. T. McMurran, Saint Paul
*Golden Rosebud of Minnesota 124085—John H. Dankers to C. R. Nelson, Cannon Falls
*Helena of Fairy Falls 194566—John P. Nelson to Frank F. Kellermann, Alexandria
*Ida's Butterball of Praque 194634—Henry Erkel to Charles R. Kucera, New Prague
*Irene of Santowood 152089—A. R. Longfellow to B. F. Iorns, Brainerd
*Juanita's Fern Rose 108478—Edwin A. Jonason to Charles J. Swenson, Lindstrom
*King's Pearl of Sylvanite 194484—Richard F. Klemm to Hilton Mesenbring, Young America
*King's Rose of Sylvanite 194485—Richard F. Klemm to Hilton Mesenbring, Young America
*Laddie's Decoration Lady 99486—E. R. Frissell to Daniel Bren, Hopkins
*Mabel's Vivian Vose 185933—Henry Jannusch to Charles Wrabek, New Prague
*Masher's Water Lily of City Home 159809—E. R. Frissell to W. J. McMurran, Saint Paul
May King's Lady Ann 194597—W. S. Kelley to E. B. J. Roufs, Winsted
Mildred's Primrose of Glengernsy 194486—Louis Sinz to Louis Bjerkan, Long Prairie
*Minerva of Fairy Falls 188091—John P. Nelson to Frank F. Kellermann, Alexandria
Minette's Frances 39103 (Imp.)—E. R. Frissell to Mrs. P. W. Wagner, Hammond
Miriam's Lady Raymond of Meadowview 56953—A. R. Longfellow to Sam Tedford, Randall
*Raymond's Princess of the Vauquiedor 95271 (Imp.)—E. R. Frissell to John Stien, Belleplaine
*Ruby's Priscilla Sapphire 194734—Henry Jannusch to Charles Wrabek, New Prague
*Saratoga Honey Bloom 177667—G. Thomas Frisby to Newell Coulson, Dover
*Saratoga Honey Dew 193337—G. Thomas Frisby to Archie Ames, Weaver
Secret's Doreen 129692—Walker Ferguson to A. J. Knutson, Mankato
Sentry's Lady Josephine of the Pines 194707—J. H. Nahrgang to W. E. Harrington, Hutchinson
Spottie Rose Bud 194594—G. E. Scholljegerdes, Jr. to M. H. Amberg, Waseca
Sylvia Rose Bud 194593—G. E. Scholljegerdes, Jr. to M. H. Amberg, Waseca
*Tokalon's Belle of City Home 163121—E. R. Frissell to W. C. Ackerman, Lakeville

Missouri

*Corliss Girl of Waukesha 194648—F. E. Fox to William G. Albrecht, Jerico Springs
Crome's Queen of Wanboro 77772—L. E. Vaughan to James L. Newman, Sparta
*Duchess Buttermaid of Elmwood 80389—W. A. Hays to H. S. Benson, Monroe City
Holden's Beauty of Cuyuna 51527—W. S. Gunning to L. E. Vaughan, Oronogo
Royalist's Lady of Fern Hill 185426—L. E. Vaughan to University of Missouri, Columbia
Wanboro's Zola Mae 94929—L. E. Vaughan to E. H. Scholten, Springfield

Montana

Major's Patricia 111387—Rudolph H. Ledum to O. H. Ledum, Billings

Nebraska

*Penetrator's Edna 181760—William R. Boese to Alva Loewenstein & Sons, Kearney
*Penetrator's Elizabeth 181757—William R. Boese to D. J. Loewenstein & Sons, Kearney

New Hampshire

Briar Rose Hartford 158008—Edmund H. Sears to C. W. Colby, Tilton
Butterfly of Fox Run 106428—Fred B. Rice to Annabelle C. Secombe, Milford
Edgerton's May Rose Buttercup 145558—A. J. Pierce to Kaolin Farm Co., Nashua
Edgerton's May Rose Charity 161412—A. J. Pierce to Kaolin Farm Co., Nashua
Edgerton's May Rose Deodora 131749—A. J. Pierce to Kaolin Farm Co., Nashua

Edgerton's May Rose Lady 112913—A. J. Pierce to Kaolin Farm Co., Nashua
Fox Run Pansy 168843—Fred B. Rice to Annabelle C. Secombe, Milford
Fox Run Sally 169983—F. B. Rice to Mrs. Clara Crosby Patch, Milford
Lady Erwin of Edgerton 79276—A. J. Pierce to Kaolin Farm Co., Nashua
Link's Rose C. 36003—Est. H. M. Clark to J. F. McQuire, Franconia
Maid or Rockridge 194004—Arthur W. McDaniel to Fred C. Leavitt, North Hampton
*Princess of Canterbury 88787—D. P. Crockett to Earle R. Blaisdell, Newport
Rega Regent 65519—Est. H. M. Clark to J. F. McQuire, Franconia
Rega's Money Maker 174704—Est. H. M. Clark to J. F. McGuire, Franconia
Roscon's Jewel 146172—Edmund H. Sears to Annabelle C. Secombe, Milford
Select C. 2d 65516—Est. H. M. Clark to J. F. McGuire, Franconia
Select of Orford 92607—Est. H. M. Clark to J. F. McGuire, Franconia
Sir Ombono's Fannie C. 45150—Est. H. M. Clark to J. F. McGuire, Franconia
Sunflower Girl 65518—Est. H. M. Clark to J. F. McGuire, Franconia
Sweet Brier's Rainbow 176230—Est. H. M. Clark to J. F. McGuire, Franconia
Sweet Fern of Crystal Spring 194592—William A. Osborne to George W. Osborne, Gonic

New Jersey

Asphodel of Upton Pyne 150166—Percy R. Pyne to C. Martin Wychoff, Bedminster
Bessie's Pride of Green-Acre 85890—Mrs. Paul Moore to Mr. & Mrs. Paul Moore, Convent
Blossom of Upton Pyne 158762—Percy R. Pyne to Edward S. Wychoff, Bedminster
Cherry's Good Luck 84290—First National Bank to A. C. Wadley, New Market
*Club Boy's Queen 194637—Israel D. Phillips to Nathaniel B. Phillips, Lambertville
Convent's Duvallerie's Yvonne 82012—Paul Moore to Mr. & Mrs. Paul Moore, Convent
Convent's Fair Bessie 141590—Mrs. Paul Moore to Mr. & Mrs. Paul Moore, Convent
*Convent's Golden Primrose 146707—Mrs. Paul Moore to Mr. & Mrs. Paul Moore, Convent
Convent's Miss Rosey's Fleurie 82858—Paul Moore to Mr. & Mrs. Paul Moore, Convent
Convent's Peerless Woodsey 129595—Mrs. Paul Moore to Mr. & Mrs. Paul Moore, Convent
Convent's Pride 181176—Mrs. Paul Moore to Mr. & Mrs. Paul Moore, Convent
Convent's Senate Queen 146708—Paul Moore to Mr. & Mrs. Paul Moore, Convent
Convent's Tryphosia 141589—Paul Moore to Mr. & Mrs. Paul Moore, Convent
Convent's Tryphosia 2d 186398—Paul Moore to Mr. & Mrs. Paul Moore, Convent
Convent's Ultra Queen Rose 127433—Paul Moore to Mr. & Mrs. Paul Moore, Convent
Convent's Yvonne's Ione 173311—Paul Moore to Mr. & Mrs. Paul Moore, Convent
*Fantine of Maple Shade 147374—Preston Herbert to Albert Winter, Mahwah
*Fashion's Forget-me-not 114660—Est. Mrs. R. V. Lindabury to Howard Bayne, Morristown
*Fashion's Raider 122959—Est. Mrs. R. V. Lindabury to Howard Bayne, Morristown
Florham Penta 132170—Ruth V. Twombly to Mathilda H. Lloyd, Bernardsville
*Gloria of Hillacres 182830—Preston Herbert to Albert Winter, Mahwah
Golden Beauty of Cherry Lane 195155—Frank B. Shaw to Franklin B. Shaw, Swedesboro
Holliston's Cherry Bud 179565—Est. F. S. Peer to Gordon Hall, Cranford
*Krag's Raider 122487—Est. Mrs. R. V. Lindabury to Howard Bayne, Morristown
*Lady Betty of Maple Shade 156997—Preston Herbert to Albert Winter, Mahwah
*Lady Carolyn of Maple Shade 74596—Preston Herbert to Albert Winter, Mahwah
*Lady Carolyn's Violet of Maple Shade 134268—Preston Herbert to Albert Winter, Mahwah
Locust Lane Snowdrop 194557—S. R. Matlack to A. A. Vandeer Veer, Plainfield
Lovell Park Vanity 95439—Mrs. Charles N. Welsh to A. A. Vandeer Veer, Plainfield
*Mary Anna of Maple Shade 180577—Preston Herbert to Albert Winter, Mahwah
*Mattina's Maid of Oak Hill 190825—Est. J. A. Haskell to Charles Farlee, Lambertville
*May King's Rose of Oakhurst 143512—Charles D. Cleveland to L. C. De Coppet, Shrewsbury
May Rose Golden King's Gerar Pearl 145175—Ruth V. Twombly to Walter Williams, Metuchen
*Meadowbrook Alvira 182273—R. V. Lindabury to Henry Jaeger, Paterson
Meadowbrook Jewel 182271—Est. Mrs. Richard V. Lindabury to New Jersey Agricultural College, New Brunswick
*Meadowbrook Marguerite 192917—Est. Mrs. Richard V. Lindabury to Henry Kisshauer, Paterson
*Meadowbrook Raider's Favorite 189872—Est. R. V. Lindabury to Howard Bayne, Morristown
Osceola Cherry Bud 141648—Est. F. S. Peer to Gordon Hall, Cranford
Osceola Lady Pelham 154905—Est. F. S. Peer to Gordon Hall, Cranford
Osceola Snowflake 145710—Est. F. S. Peer to Gordon Hall, Cranford
Pinehurst Joyce 193356—E. W. Strawbridge to Fred Lippincott, Moorestown
*Princess Irene of Maple Shade 147373—Preston Herbert to Albert Winter, Mahwah
*Rose Marie of Maple Shade 180579—Preston Herbert to Albert Winter, Mahwah
Sarah of Atwood's Dairy 97542—H. L. Ayer to William Hamilton, Montclair
*Spotswood Snapdragon 113437—Est. Mrs. Richard V. Lindabury to Howard Bayne, Morristown
Sumter Dora Dee 181265—Whilden & Onsrud to A. C. Wadley, New Market
Sunnybank Dora 116546—Joseph N. Umbarger to Joseph S. Evans, Marlton
*Tinniticus of Oaklee 174321—L. T. Hallock to V. T. Eachus, Barnesboro
*Tukins of Maple Shade 180578—Preston Herbert to Albert Winter, Mahwah
Willmere's Remembrance 193417—Charles Trambells to William Childs, Bernardsville

New York

Adaline of Blue Clay 159017—Spencer S. Gernert to E. E. Horton & Son, Johnson City
Alexandrina Violet of King Hill 89075—F. M. Goslee to Werner A. Kelp, Hannacroix
Amakassin Ruby 175435—H. F. Andrus to George W. Perkins, Cold Spring
*Bell Hubbell of Churchville 192446—Ralph A. Jackson to James Wallace, Pavilion
*Bessie Rose of Edgewater 185059—F. G. Benham to Grace Evans, Skaneateles
Betty of Oswegatchie 151820—W. J. Griffin to E. P. Lake, Harrisville
Blossom of Fernbrook 175562—Henry M. Sage to Edwin O. Holter, Mount Kisco
Corrine of Eastside 61030—C. L. Carr to L. H. Slocum, Little Valley
Craigamoor Daisy Bas 2d 124702—George C. Cooper to William H. Williams, Lyon Mountain
Craigamoor Vernette 3d 114118—George C. Cooper to William H. Williams, Lyon Mountain
Daffodil of Groton Farms 132944—Beekman Winthrop to Charles E. Mitchell, Tuxedo Park
Daisy of Groton Farms 152515—Beekman Winthrop to Charles E. Mitchell, Tuxedo Park
*Dena's Fairy of Maple Ridge 92772—Ralph A. Jackson to James Wallace, Pavilion
Duchess of Avon Vale 150404—F. G. Benham & Son to Webb Greenfield, Skaneateles
Edgewater June Rose 194647—F. G. Benham to Webb Greenfield, Skaneateles
Esther Quinton of Evergreen 187809—Howard Martin to C. K. Robords, Arkport
Eunice of Bonnie View Farm 168863—J. N. McKean to E. E. Horton & Son, Johnson City
Fanny IV. of Lilydale 66008 (Imp.)—Childs Frick to Percy Pyne 2d, Roslyn
Fernbrook Anemone 165579—Henry M. Sage to Edwin O. Holter, Mount Kisco
Fernbrook Appleblossom 188057—Henry M. Sage to William Crocker, Loudonville
Fernbrook Hepatica 165580—Henry M. Sageto Edwin C. Holter, Mount Kisco
Flashlight's Beauty of Maple Lawn 184845—I. A. Cassel to J. O. Winston, Saugerties
Flashlight's Beula of Maple Lawn 184846—I. A. Cassel to J. O. Winston, Saugerties
Flashlight's Leda of Maple Lawn 179812—I. A. Cassell to J. O. Winston, Saugerties
Flashlight's Sylvia of Maple Lawn 174050—I. A. Cassell to J. O. Winston, Saugerties
Flos of Evergreen 187810—Howard Martin to C. K. Robords, Arkport
Georgia's Main-sheet Lady 113039—William J. Gilmore to William E. Orr, South Kortright
Glencove Lilly 79478—Everett & Thompson to John M. Briggs, Deposit
Golden Fawny of Green Meadow 78070—Mark H. Moody to George H. Hallenbeck, Athens
Golden Fawny of Green Meadow 78070—George H. Hallenbeck to W. Leland Thompson, Troy
*Good Boy's May of Echo Dale 167829—William H. Gartelman to Edith C. Bedford, East Norwich
Governor of Maple Grove's Cecil 120481—Everett & Thompson to John M. Briggs, Deposit
*Harriet Hayes 193893—Est. Thomas A. Morrisey to Flynn Bros., Walloomsac
Helma of Sunkist Acres 157196—Everett & Thompson to John M. Briggs, Deposit
*Hester's Queen of Valley View 163953—D. M. Dixon & Sons to Allen L. Reinhard, Baldwinsville
Heweshurst Polly Anne 161731—E. B. Hewes to L. D. Gale & Son, Mayville
Highland Mary of Maple Glen 56962—L. L. Coggshall to Fred Westover, Auburn
Hilda of Riverview 133335—Everett & Thompson to John M. Briggs, Deposit
Hurryher of Splinterville 148514—Edward H. Dunham to John Graham, Saratoga Springs
Imperial Jess 110392—Mrs. Frost Layton to Benjamin Stern, Roslyn
Jeanette of Easton 153553 (Imp.)—John S. Ames to Mrs. Robert Bacon, Westbury
John 2's May Rose 57550—Henry M. Sage to William Crocker, Loudonville
June Rose of Oakhurst 178316—H. F. Andrus to George W. Perkins, Cold Springs
*Junior's Cassie 184492—Est. Thomas A. Morrissey to Edward Flood, Walloomsac
Justice Jessie of Walnut Lawn 165063—G. T. Brackett to Wallace Manroe, Red Creek
*Justice Jessie of Walnut Lawn 165063—Wallace Manroe to Robert S. & Helen D. Flansburg, Weedsport
Justice's Little Maud of Walnut Lawn 144284—G. T. Brackett to Frank Blinn, Red Creek
Kathergay Lilly 93754—C. G. Meaker Co., Inc. to William & Seymour Axton & Ernest Peterson, Auburn
*King's Uneeda of Pleasant View 178484—J. Howard Pratt to Burton O. Porter, Millers
*Kyrta of The Mist 163606—Fred E. Whitman to George R. Walworth, Skaneateles
Lady Jane of Oswegatchie 151821—W. J. Griffin to E. P. Lake, Harrisville
Lady Rockingham of Edgemont 2d 107490—Everett & Thompson to Dewing Bros., Binghamton
*Lamont's Lady Sequel 72589—F. M. Goslee to J. Miller Woodhull, West Coxsackie
*Linden Rose of Corwin Hill 153070—George W. Barrett to Mark Kemp, Andover
Lucy of Woodbine 49235—John P. Ramsey to George H. Hallenbeck, Athens
Majesty's Goldie 194019—W. J. Griffin to G. E. Grau, Castorland
Mapleside Lady Patsy 122644—J. Albert Clark to Eugene H. Clark, Westmoreland
Martha of Peter the Great 74451—Everett & Thompson to John M. Briggs, Deposit
*Maude's Princess Ellena 188391—Elizabeth P. Hiller to George D. Allen, Old Westbury
Miss Butterwort of Evergreen 185901—Howard Martin to C. K. Robords, Arkport
Molly of Brightside 180566—John H. Moore to A. B. Westbrook, Naples
Monogram's Beauty of Springbrook 78871—L. L. Coggshall to Glenn Briggs, Auburn
Nora of Seven Elms Farm 75583—Mark H. Moody to George H. Hallenbeck, Athens
Nora of Seven Elms Farm 75583—George H. Hallenbeck to F. T. Spencer, Coxsackie
Octagon's Augusta 176683—Edward P. Mattice & Son to Clyde H. Proper, Schoharie
Octagon's Plain Bess 170139—Edward P. Mattice & Son to Clyde H. Propoer, Schoharie
Pansy of Burkeville 165952—Clarence Dillon to J. O. Winston, Saugerties
*Pearl of Graycrest 183547—Harold E. Beebe to George Hansen & Son, South Valley
*Peggy of Walloomsac 165767—Est. Thomas A. Morrissey to Heuson Bros., Hoosick Falls
Pine Hill Echo's Ermall's Louise 195157—Frank W. Dann to Watson J. Brundege, Granton
*Pride of Watkins 60703—William R. Nash to C. A. Barber, Westport
Primrose of Burkeville 164255—Clarence Dillon to J. O. Winston, Saugerties
*Princess Golden Rule of Vlaumans Kill 123249—Edwin B. Mead to Henry C. R. Kleinke, Albany
*Queen of The Mist 151859—Fred E. Whitman to George R. Walworth, Skaneateles
Ragged's Cross 107860—N. J. Hitchcock to W. Robert Dunlop, Elbridge
Ragged's Cross 107860—W. Robert Dunlop to E. D. Mulligan, Avon
Raider's Rose of Evergreen 121305—Howard Martin to C. K. Robords, Arkport
*Rosemary of Middlebrook 194453—Clarence D. Nichols to George M. Hillis, Davenport
Rowena of Fairview Farm 129144—Everett & Thompson to F. E. Burdick, Binghamton
Ruth of Glendora 195043—C. G. Meaker Co., Inc. to Glenn F. Briggs, Auburn
*Ruth of Wildell 63605—Est. W. L. Barnes to Ira Haight, Willet
Saugerties Ultra Georgiana 157688—H. F. Andrus to George W. Perkins, Cold Spring
*Sequel's Corrine 104788—C. L. Carr to Walter Hiller, Little Valley
*Sonnenberg Phyllis 152074—John H. Moore to Loyd Lamphere, Westmoreland
*Speckled Heroine 136396—Est. Thomas A. Morrisey to Heuson Bros., Hoosick Falls
*Spotted Heroine 138755—Est. Thomas A. Morrisey to Heuson Bros., Hoosick Falls
*Starling of Chenwold 158780—Charles B. McEwan to Willis T. Hanson, Schenectady
Stella Munroe of Tonydale 55890—M. J. Jewert & Sons to Frank L. Hall, Williamsville
Susanna Forbes of Pleasant View 195000—J. Howard Pratt to Charles Hoefle, Ithaca
*Sylvia Hayes 105725—Est. Thomas A. Morrisey to Flynn Bros., Walloomsac
Trix of Ira 89853—S. W. Elphick to Floyd Trew, Munnsville
Ultra Helen of Pine Valley 177089—Fred Armer to G. H. Vander Veer, Amsterdam
Ultra Vanity of Oakhurst 3d's Maid 174456—H. F. Andrus to George W. Perkins, Cold Spring
Ultra Viola Girl of Oakhurst 178318—H. F. Andrus to George W. Perkins, Cold Spring
*Uneeda of Pleasant View 194999—J. Howard Pratt to Burton O. Porter, Millers
Vera Edna of Evergreen 187812—Howard Martin to C. K. Robords, Arkport
Vigilant's Lady of Chenwold 194986—John Wanks to A. C. Cheney, Castleton
Vigilant's Select of Chenwold 194987—John Wanks to A. C. Cheney, Castleton
*Violet's Lovely Lady 119693—C. H. Twetan to Hubert Brown, Fairport

*Violet's Sunshine 176914—Edwin B. Mead to Henry C. R. Kleinke, Albany

NORTH CAROLINA

*Annabel of New Delta 173234—J. J. McDaniel to O. K. Taylor, Whitakers
*Appin's Faith 130272—C. S. McCall to Sedgefield, Inc., Greensboro
*Appin's May Bloom 162813—C. S. McCall to Sedgefield, Inc., Greensboro
*Betty of Upland Farm 183058—W. A. Beeson & Sons to Shore & Dobbins, Yadkinville
*Dolly Eunice 167025—Lowell Gable to S. M. Stevens, Asheville
*Edith of Upland Farm 183060—W. A. Beeson & Sons to Shore & Dobbins, Yadkinville
Flossie Lou of Piney Woods 194882—J. N. C. Morgan to W. T. Pickler, Richfield
Goldy's Beauty of Raider 139840—Ed. J. Miller to L. H. Edgerton, Guilford College
*Lady Antone of Edgewood 174389—H. W. Johnson to A. O. Bray & J. M. Lyon, Elkin
Miller's Ann of Avoca 190614—Ed. J. Miller to L. H. Edgerton, Guilford College
Miller's Browney 190613—Ed. J. Miller to L. H. Edgerton, Guilford College
Molly of the Manor 104065 (Imp.)—A. L. James to M. E. Shuler, Holly Hill
Nancy Rose of W. S. R. 149378—C. L. Neel to L. W. Causey, Liberty
Nellie's Beauty of W. S. R. 158170—C. L. Neel to L. W. Causey, Liberty
Pal of Mine 194138—E. M. McCown to L. H. Edgerton, Guilford
*Pride's Nellie of Plank Road 136547—I. C. Williard to G. G. Shaw, Winston-Salem
*Rosie Jane of Beall-mont 130562—Sanford & Cartner to A. O. Bray & J. M. Lyon, Elkin
*Thorp's Bequest's Rose 183823—Peter A. Langemo to Elmer Bakke, McVille
*Venus of Iredell 156262—W. M. Neel to G. T. White, Hamptonville
*Virginia of New Delta 173235—J. J. McDaniel to V. L. Atkins, Greensboro

NORTH DAKOTA

Alexander's Belle of Hartland 143179—Fred Hanson to J. B. Rasmussen, Kenmare
*Arline's Coraline 156198—J. D. Miller to Theo. Alberts, Aurelia
Best's Gold Dust of De Groat 178876—John Jones to Wesley H. Stromswold, Mohall
*Bopeep's Gypsey 136614—John Jones to Julia L. Jones, Garske
*Dairy Girl of City View 187128—O. R. Schwalen to Lee M. Johnson, Deslacs
*Dexter's Betty of City View 155772—O. R. Schwalen to G. D. Warkentin, Stanley
*Dexter's Muriel of City View 1166770—O. R. Schwalen to Foster L. Groninger, Deslacs
Docie of Bowbells 183590—Fred Hanson to J. B. Rasmussem, Kanmare
*Flossetta of City View 166768—O. R. Schwalen to H. A. Friesen, Stanley
*Golden Belle of City View 174273—O. R. Schwalen to Foster L. Groninger, Deslacs
*Goldie's Cherry of Maple Grove 125374—Rudesill Bros. to H. L. Arthur, Deslacs
*Lady Ruth of Verndale 100676—O. K. Spires to E. G. Ranum, Van Hook
*Lady's Violet of Verndale 124604—O. K. Spires to E. G. Ranum, Van Hook
*Lulia of City View 154737—O. R. Schwalen to H. F. Davy, Deslacs
Magdalene of J. & C. Farms 195149—C. Jacobs to O. C. Fladseth, Douglas
May Rose Lady of Minot 7.3397—O. K. Spires to E. S. Person, Minot
*Posy of Willow Valley 166490—Marion Stahlbusch to John Smith, Donnybrook
Pride's Hope of Verndale 120831—O. K. Spires to Charles A. Wales, Van Hook
Pride's Pet of Verndale 158376—O. K. Spires to Charles A. Wales, Van Hook
*Verndale's Dorothy 128799—O. K. Spires to H. C. Waggoner, Deslacs
*Verndale's Gem 189140—O. K. Spires to Charles A. Wales, Van Hook
*Verndale's Henrietta 178133—O. K. Spires to M. P. Nappen, Lonetree
*Verndale's Kate 186189—O. K. Spires to S. B. Cassen, Berthold
Verndale's Lady Jane 186188—O. K. Spires to J. A. Sorensen, Minot
*Verndale's May Rose 184711—O. K. Spires to R. R. Chappell, Berthold
*Verndale's Wild Rose 112467—O. K. Spires to D. B. Switzer, Deslacs

OHIO

*Anna Lee of Shady Side 2d 186885—G. L. Breese & Son to Ed. Gerstner, Saint Marys
*Auricula's Queen 107455—Desbro Campbell to W. P. Foster, Lakeville
Bessie of the Lone Oak 37655—S. R. Adams to Mersman & Bensman, Celina
*Betsy's Princess of Shadyside 171994—G. L. Breese & Son to Ed. Gerstner, Saint Marys
Bismarck's Tracie Rose 109864—C. H. Campbell to Harry A. Kratz, Bellaire
Blanche's Mildred 117107—T. C. Warrington to Charles Ellyson, Salem
Blossom G. 172164—W. L. Miller to William H. Mann, Smithville
*Connibel of Six Pines 194465—Ervin Zeis to H. J. Cessna, Kansas
Daisy of Bunker Hill 149604—Ezra H. Good to Fred Boss, Dalton
Dolly of Haviland 2d 147343—Alfred Tow to H. G. Huffine, Van Wert
*Fannybel of Six Pines 169907—Ervin Zeis to H. J. Cessna, Kansas
Goldseeker's Gold Bloom 139916—William A. Nance & Son to R. E. Miller, Carrollton
King Chene's Itchen Daisy of Riverside 135607—Champ Jackson to Mrs. Champ Jackson, Uniontown
Laddie's May Moneta 194627—Herbert Uhl to David S. Yoder, Millersburg
*Lily's Annette 161378—Logan County Home to S. S. Johnson, Jr., West Liberty
Little Dorrit of The Ridge 125074—R. J. Nooney to Paul J. Dunsha, Medina
Miss May 2d 151106—Eugene Stutz to William H. Mann, Smithville
*Miss May 2d 151106—William H. Mann to C. E. McFarren & Son, Justus
Nancy of Locust Lawn 192883—W. B. Strong to Urban L. Koehler, Van Wert
*Noble's Dolly G. 190446—William H. Mann to Charles R. Steiner, Greer
Noble's Main Stay Josie 121682—Mrs. D. W. Imhoff to William H. Mann, Smithville
*Pearl Marie of Shady Side 186886—G. L. Breese & Son to Ed. Gerstner, Saint Marys
*Primrose's Daisy Bell of Dreamland 193290—G. Grant Stahl to Max Drake, Montpelier
*Priscilla of Wondom Valley 151457—George M. Schrack to Ray Amsbaugh, Bellville
Raider's January Mildred 186033—T. C. Warrington to Charles Ellyson, Salem
*Roman Sweetheart 30925—W. H. Brown to Clarence Talmage, Edison
Rose of Locust Lawn 136074—W. B. Strong to Urban L. Koehler, Van Wert
*Spot-light 109107—W. H. Brown to Clarence Talmage, Edison
Ultra Pearl of Walnut Ridge 194803—Harry W. Brown to Ray E. Wetherell, Pickerington
Village Farm's Delight 92693—George C. Russell to H. V. Shulters, Mentor

OREGON

*Cherub's Lady Pearl 189390—Craig L. Spencer to Iril Davis, Dufur
Crescent of Maple Brook 144780—Est. H. C. Sanders to G. D. Sanders, Cloverdale
Jeniece of Linda's Maples 172594—Est. H. C. Sanders to Mary A. Sanders, Cloverdale
Linda's Crescent of Sequoia 56855—Est. H. C. Sanders to Mary A. Sanders, Cloverdale
Linda's Crescent of Victor 104800—Est. H. C. Sanders to G. D. Sanders, Cloverdale
*Margaret of Orchard Springs 122328—Stephen Rentz to Henry Homann, Mount Angel
Princess of Linda's Maples 172851—Est. H. C. Sanders to G. D. Sanders, Cloverdale
Queen of Maple Brook 132377—Est. H. C. Sanders to Mary A. Sanders, Cloverdale
Rose May of Linda's Maples 195158—Est. H. C. Sanders to Mary A. Sanders, Cloverdale
Rose of Maple Brook 132378—Est. H. C. Sanders to Mary A. Sanders, Cloverdale
Tillamook Sweet Brier 81692—Est. H. C. Sanders to G. D. Sanders, Cloverdale

PENNSYLVANIA

*Abbeyleix Cherry Rose 91871—Mrs. Charles N. Welsh to A. A. Moyer, Telford
Alexis' Lillie of Harriton 167994—F. B. Rohrer to Fred Huggler, Bryn Mawr
*April of East View Farm 186292—W. E. Robinson to W. E. Terwilliger, Parkers Landing
Athlete's Rosaline of Stockdale 162847—Hynicka Bros. to C. H. Williamson, Womelsdorf
*Aviator's Oak Wood 173997—F. M. Kuhn to Miss Sarah Rhiley, Chicora
Babe's Gypsy Queen of North View 100993—A. S. McCullough to Raymond P. De Long, Bowers
*Bage's Dimple of the Swale 74038—J. L. Bowman to M. A. Heiber, Breinigsville
Beauty's Babe of North View 128340—A. S. McCullough to Raymond P. DeLong, Bowers
*Bonnie of Good View Farm 166004—M. M. Hollingsworth to George L. Wilkinson & Son, Landenberg
Boreas' Polly of Bayside 190490—Henry C. Everett to A. D. Birchard, Cambridge Springs
Bossie of Eagle Lore 108220—E. H. Moses to Harry B. Shenk, Elverson
Brownie's Polly Anna 144388—A. S. McCullough to Raymond P. DeLong, Bowers
Chesterland's Marjorie 123907—J. A. Knauff to W. L. Knauff, Mercer
*Chrissie of Good View Farm 165291—M. M. Hollingsworth to George L. Wilkinson & Son, Landenberg
Cleland Queen 109609—Helen P. Sheets to Wesley Lindenmuth, Catawissa
Cloe's Favorite Lassie of North View 100992—A. S. McCullough to Raymond P. DeLong, Bowers
*Conowings Beauty 195150—R. H. Ferguson to Howard S. Grubb, Quarryville
*Dairymaid's Dulcie 173637—G. V. Hutchison to Oscar Kiger, West Alexander
Daisy Victoria 77506—W. P. Hosterman to J. F. Hosterman, Spring Mills
*Dimple's Shadyside Tribute 151613—John Chisholm to C. R. St. John, Saegerstown
Dixie Maid 87848—E. N. Bailey to George S. Holland, Malvern
Dolly Buckley 77627—U. A. Woodbury II. to Warren T. Acker, Scranton
Dolly Eunice 167025—George P. Zouck to Lowell Gable, Paoli
*Eleanora of Hill Girt Farm 146958—H. G. Haskell to B. F. Sheesley, Harrisburg
*Etta of Reedhurst 154378—M. M. Hollingsworth to George L. Wilkinson & Son, Landenberg
*Fawn's Betty Marie 150815—E. L. Gilliland to J. B. Niblock, Renfrew
Gay Duchess of Eastlawn 90837—John Chisholm to John E. Over, Sligo
Gay Duchess of Overlook Farm 195146—J. Chisholm to H. C. Craig, Curllsville
*Glen Gable Elsinore 170033—M. M. Hollingsworth to George L. Wilkinson & Son, Landenberg
Golden Rose of Chestermont 141277—Robert Wildi to I. I. Wells, Spring City
Golden Secret's Dollie of Stockdale 169984—Hynicka Bros. to C. H. Williamson, Womelsdorf
*Golden Zenna 135467—Warren G. Hillis to Charles Trice, Greensboro
Hope's Topsy of Oak Grove 109468—Rankin Reed to Raymond P. De Long, Bowers
*Jefferson's Beauty 151900—Floyd C. Hockenberry to F. M. Rea, West Sunbury
Jemima of Hickory Ridge Farm 189960—Amos G. Haag to J. Will Mayes, Howard
Kate Pie's Jersey Rose 113255—Wittig & Drew to Amos W. Sensenich, Lititz
*Lucy Lane of Good View Farm 153265—M. M. Hollingsworth to George L. Wilkinson & Son, Landenberg
Maid of Pleasant Lane 85509—Whilden & Onsrud to Harry B. Shenk, Elverson
May King's Iona Select 127679—John Chisholm to John E. Over, Sligo
Mimosa's Miss Muffet 134357—First National Bank to Harry B. Shenk, Elverson
*Mona Martin's Princess 91236—Edward Lohrenz to Mark Stultz, Corry
Myral of Justamere 108541—Ira Johnson to R. T. Latshaw, Spring City
*Nancy of Good View Farm 166005—M. M. Hollingsworth to George L. Wilkinson & Son, Landenberg
Noble's Darling 194883—C. L. Calahan to David Mast, Elverson
*Nona of Good View Farm 165290—M. M. Hollingsworth to George L. Wilkinson & Son, Landenberg
Pride Home Topsy 195136—J. Will Mayes to Harry Douty, Loganton
Pride's Beauty of Clover Dell 194789—Albert C. McCoy to Mark K. McCoy, Slippery Rock
*Princess Rose of Maplewood Farm 195145—J. Chisholm to H. A. Tolan, Centerville
*Raider's Lady Muriel of Walnut Valley 159137—W. L. Blayney & William H. Hutchison to Margaret Jane McCoy, West Alexander
*Rebecca of Knollwood Farm 128192—H. P. Riley to Joseph J. Perry, Dallas
*Rochester Queen's Jewell 145240—H. M. Hartenback to Mrs. Louis Dreyer, Sewickley
Rosemaple Faith 143043—Clarence L. Miller to A. S. McCullough, Sharpsville
Rosetta of Clover Dell 194788—Albert C. McCoy to Mark K. McCoy, Slippery Rock
*Roxie Vere 173154—Jesse J. Sheets to Adlai Rohrback, Catawissa
Shady Lawn's Ultra Lassie of Stockdale 161581—Hynicka Bros. to C. H. Williamson, Womelsdorf
*Shuttlewick Maid 160968—M. M. Hollingsworth to George L. Wilkinson & Son, Landenberg
Silver Gable Sentry 160893—B. F. Barr to Clair H. Witmer, Willow Street
*Snap Shot's Mary 113144—J. A. Knauff to C. S. Uber, Mercer
Southwick Rosa Lee 70575—W. Robert Dunlop to J. Robert McMahon, West Grove
Spottie of Hillbrook 165093—W. Lathrop Hopkins to J. A. Marshall, Kennett Square
Spring Renee 177362—Harry M. Lord to A. J. Cullen, Elkview
Summit Mary Rose 191984—G. D. Buddecke to A. J. Cullen, Elkview
Sunny Slope Butter Queen 194787—Ira Johnson to R. T. Latshaw, Spring City
*Susie Wabina 89701—D. B. Eberlin to J. J. Kenedy, Dayton
*Swan of the Ponchez 115023 (Imp.)—George W. Wittmer, Jr. to Harry G. Keil, Allison Park
*Trixie's Golden Queen 125519—H. M. Hartenbach to Charles P. Blair, Monaca
Tulip's Express 143300—First National Bank to W. F. Fretz, Doylestown
Ultra's Catherine of Stockdale 154918—Hynicka Bros. to C. H. Williamson, Womelsdorf
*Wasteland Constance 160235—M. M. Hollingsworth to George L. Wilkinson & Son, Landenberg
*Wasteland Foam 194353—M. M. Hollingsworth to George L. Wilkinson & Son, Landenburg
*Zilla O. 110298—F. M. Kuhn to Miss Sarah Rhiley, Chicora

RHODE ISLAND

*Flintarrow Delight 194111—H. J. Flint to E. A. Burdick, Rockville

Green Meadow Theodora 110777 (Imp.)—O. L. Trombly to C. Prescott Knight, Providence
Hall's Violet 93715 (Imp.)—H. L. Tinkham to H. J. Flint, Providence
Lake View Pansy 192605—O. L. Trombly to C. Prescott Knight, Providence
Lake View Theodora's May Rose 192604—O. L. Trombly to C. Prescott Knight, Providence
Leda of Miniborya 78799—Whilden & Onsrud to H. J. Flint, Providence
Ledyard Queen of Elmdale 130676—Abe Dinniman to Edward V. Lichtner, Buttonwoods
Mae of White Farm 96630—O. L. Trombly to C. Prescott Knight, Providence

SOUTH CAROLINA

*Annie Laurie of Greenville 194626—G. G. Gilmer to Mrs. W. B. Moore, Greenville
*Belladonna Jane of Mara Alva 77243 (Imp.)—J. C. Terrell to J. H. Kirsey, Cheraw
Belle's Bloss 194483—E. M. McNaull to A. B. Adkins, Easley
Lady Molly's Bell of Oak Grove 194984—J. M. Byers to R. J. Huey, Lewis Turnout
Lady Molly's Rose of Oak Grove 194985—J. M. Byers to R. J. Huey, Lewis Turnout
Mar's Jolly Rose 64165—M. E. Shuler to Pedigreed Seed Co., Hartsville
*Ole Bull of Oakhurst's Anna Belle 192485—First National Bank to G. A. Lemmon, Sumter

SOUTH DAKOTA

*Cracker Jack's Water Lily of City Home 162684—E. R. Frissell to W. O. Melham, Watertown
*Masherette Girl of City Home 171710—E. R. Frissell to W. O. Melham, Watertown

UTAH

Gladias Afton 193210—Utah State Prison to McKay Bros., Huntsville
Loretta of Woods Cross 193209—Utah State Prison to Leland R. Smith, Woods Cross

VERMONT

Appletree Point Betsey 194797—U. A. Woodbury, II. to Burton S. Ward, Moretown
Appletree Point Gold Cup 194798—Miss Willamette J. Cross to U. A. Woodbury, II., Burlington
Betsy's Peerless of Bellview 106335—U. A. Woodbury II. to Burton S. Ward, Moretown
Carlota of Woodbine 80586—John P. Ramsey to H. A. Bown, Monkton
Faraway Pauline 194937—I. G. Miller to Will W. Howe, Tunbridge
*Fredetta of South Street 2d 123973—F. D. E. Stowe to Harold F. Newell, Brattleboro
Ima's Queen 184493—Est. Thomas A. Morrisey to H. E. Bahan, Bennington
*Lovell Park Christine 124499—Vermont State Farm to George M. Gould, Windsor
*Lovell Park Elsie 124497—Vermont State Farm to George M. Gould, Windsor
*Lovell Park Peggy 125714—Vermont State Farm to George M. Gould, Windsor
Mottled Heroine 193892—Est. Thomas A. Morrisey to H. E. Bahan, Bennington
Phillips Gold Maid 180694—T. Redfield Phillips to W. C. French & Sons, Plainfield
Phillips Ruddy Gold 180693—T. Redfield Phillips to W. C. French & Sons, Plainfield
Rebecca of Elmlawn 83555—Mary L. Child to Ralph E. Doble, Union Village

VIRGINIA

Atamannsit Itchen Bloom 110715—Crossways Farm Co., Inc. to F. W. Huddleson, Fairfax
Brompton's Sunbeam Valeur 194951—Est. M. B. Rowe to A. T. Embrey, Fredericksburg
*Cary Grayson's Mattie 102798—Robert B. Mallory to R. J. Hare, Hampton
Glena of Mountain View 142665—Saunders & Myers to M. K. Stroud, Herndon
Golden Mary du B. 107859—Est. M. B. Rowe to A. T. Embrey, Fredericksburg
*Lady Chancellor of Westview Farm 149227 (Imp.)—Ronald Tree to S. C. Neff, Staunton
Lady Eleanor D.'s Jewel of Maple Square 89976—Crossways Farm Co., Inc. to F. W. Huddleson, Fairfax
Lady Itchen Crossways 184727—Crossways Farm Co., Inc. to F. W. Huddleson, Fairfax
Lovely Lady 194709—M. N. Keith to George C. Gillingham, Accotink
Mobjack Maid 85120—Herman Hollerith & R. H. L. Chichester to R. H. L. Chichester, Fredericksburg
Primrose of Hillbrook 169913—W. Lathrop Hopkins to Eastern Shore of Virginia Guernsey Breeders' Ass'n., Melfa
*Rose Villanette of Broadview 80484—M. D. Rhodes to H. M. Hill, Mount Clinton
*Rose Villanette's Buttercup 163222—M. D. Rhodes to H. M. Hill, Mount Clinton
*Rose Villanette's Morning Star 145251—M. D. Rhodes to H. M. Hill, Mount Clinton
*Rougette's Fortune 183255—J. V. Nichols & J. D. Seaton to J. H. Peery, Lexington
Sumter Maid 133013—Whilden & Onsrud to Eastern Shore of Virginia Guernsey Breeders' Ass'n., Onancock
Sunny Girl of the Glen 59095—Crossways Farm Co. Inc. to F. W. Huddleson, Fairfax
Valeur's Sunbeam 139291—Est. M. B. Rowe to A. T. Embrey, Fredericksburg
*Verbena's Gentle Lady 114640—M. D. Rhodes to Dan Showalter, Harrisonburg
*Verbena's Morning Glory 153585—M. D. Rhodes to A. G. Heishman, Harrisonburg
*Violet of Virginia 98628—Robert B. Mallory to R. J. Hare, Hampton
Willowmere Damosel 188306—B. F. Salsbury to Landon Kackley & Son, Berryville

WASHINGTON

*Baker View Bonita 100002—J. C. Boyer to F. E. Boyer, Coupeville
*Bonita's Bopeep 194725—Jess C. Boyer to F. E. Boyer, Coupeville
Bonneville May 195001—J. F. Scott to Mrs. Julia R. Scudder, Yakima
Delight of Hope Farm 97722—H. B. Douglas to H. A. Wright, Seattle
*Evening Rose of Bella Vista 139530—Leland J. Clark to Clagstone Ranch, Spokane
*Greenfield's Sunbeam 125560 (Imp.)—Leland J. Clark to Clagstone Ranch, Spokane
*Junior's Rachel of Bella Vista 141978—Leland J. Clark to Clagstone Ranch, Spokane
*Junior's Ruth of Bella Vista 141977—Leland J. Clark to Clagstone Ranch, Spokane
*Lynette of Valley Gem 182828—Valley Gem Farms to Clagstone Ranch, Spokane
*Sequel's Dorothy of Riverview 131491—Leland J. Clark to Clagstone Ranch, Spokane
*Snoqualmie Clementina 194600—Leland J. Clark to Clagstone Ranch, Spokane
*Snoqualmie Ettarose 194599—Leland J. Clark to Clagstone Ranch, Spokane
*Snoqualmie Mabel 194598—Leland J. Clark to Clagstone Ranch, Spokane
*Starlight of Whidby 194601—Joe Muller to Clagstone Ranch, Spokane

WEST VIRGINIA

Hoosier Georgeland Daisy 190754—C. R. & R. L. George, Lebanon, Indiana, & Clarence H. Mackay, Roslyn, New York, to J. F. Williams, Clarksburg
Marberne Honeysuckle 193276—G. Bernard Fenwick to John L. Dickinson, Charleston
Marberne Orange Blossom 193277—G. Bernard Fenwick to John L. Dickinson, Charleston
May of Sumter 134634—Whilden & Onsrud to C. E. Woodrum, Charleston
Mimosa's Tulip 110899—First National Bank to C. E. Woodrum, Charleston
Polly Boone 190770—C. R. & R. L. George, Lebanon, Indiana, & Clarence H. Mackay, Roslyn, New York, to J. F. Williams, Clarksburg
Procris Jonquil 180756—G. Bernard Fenwick to John L. Dickinson, Charleston
Sumter Ada 189767—Whilden & Onsrud to C. E. Woodrum, Charleston
Sumter Annabelle 191562—Whilden & Onsrud to C. E. Woodrum, Charleston
Sumter Lily 189762—Whilden & Onsrud to C. E. Woodrum, Charleston
Sumter Mary 160487—Whilden & Onsrud to C. E. Woodrum, Charleston
*Wiline of Mayesville 97273—Whilden & Onsrud to John L. Dickinson, Charleston
Wiline of Sumter 135862—Whilden & Onsrud to C. E. Woodrum, Charleston

WISCONSIN

*Allys of Willow Brook 81008—A. W. Sanborn to John T. Kendrigan, Ashland
Annabell of Empire 92691—Henry Otto to Frank G. Wetzel, Prairie du Chien
Beda of Maplelawn 157049—Roy Marshall to J. R. Winchell & Son, Mount Tabor
Belle's Lassie of Calumet 195137—Edward Hass to Herman Wise, Lena
Belvidere's Sparkler 194487—Est. Frank Schlawin to George Muehlesen, Cochrane
*Berta 152716—George B. Snowden to W. C. Hill & L. Groves, Platteville
Bess of Mackford Prairie 161552—F. J. Rueping to J. R. Pattee, Markesan
Bonnie of Liberty Prairie 110982—H. R. Mosely to B. F. Sheridan, Fond du Lac
Bravo's Dainty Mary of River View 129037—H. R. Mosely to B. F. Sheridan, Fond du Lac
*Chequamegon's Bonnie Belle 141999—A. W. Sanborn to John T. Kenrigan, Ashland
Chequamegon Dairymaid's Fern 102506—Chequamegon Guernsey Association to August Johannik, Moquah
*Chequamegon's Dawn 130367—A. W. Sanborn to John T. Kendrigan, Ashland
*Chequamegon's Golden Glorianna 128487—Chequamegon Guernsey Association to Howard Joyce, Ashland
Chequamegon's Lady Jane 114366—Chequamegon Guernsey Association to John Mihalak, Moquah
*Chequamegon's Maxine 134717—Chequamegon Guernsey Association to Howard Joyce, Ashland
*Chequamegon's Queen 104502—Chequamegon Guernsey Association to Howard Joyce, Ashland
*Chequamegon's Rena 164236—Chequamegon Guernsey Association to Howard Joyce, Ashland
Chequamegon's Rosie 133194—Chequamegon Guernsey Association to Andrew Mihalak, Moquah
Chequamegon's Sultana 104500—Chequamegon Guernsey Association to Andrew Mihalak, Moquah
*Chequamegon's Sweet Marie 104496—Chequamegon Guernsey Association to Howard Joyce, Ashland
Cherub's Katheryn of Glendale 185250—Adolph Nuttleman to M. B. Lee, West Salem
Chief's Anna Empress 195045—Henry Otto to Frank G. Wetzel, Prairie du Chien
*Choiceness of Menomonie 104648—Dan Fitzhugh to Schultz Bros., Caryville
Clovernook's Queen Ada 81937—Basse Bros. to William H. Basse, Milwaukee
Colleen of Summit 177090—Victor N. Leppla to Emil P. & William E. Barth, Black Creek
*Dairy Maid of Cloverland 195040—N. G. Larimer to Emery Bartels, Eastman
Daisy Glenwood of Guernsey Hill 170199—Arthur G. Laabs to William Harry, Colby
*Daisy Paysans of Evening Shade 44609—Chequamegon Guernsey Association to Howard Joyce, Ashland
*Dimple of Cleveland Home 189588—H. E. Kaetterhenry to Henry Baumann, Edgar
Doris Minnie 156003—William Lauden to H. F. Prielipp, Kendall
*Duvaux's Golden Choiceness 119301—Dan Fitzhugh to M. E. Britton & Son, Gilmanton
Echo's Annie 195044—Henry Otto to George F. Wetzel, Prairie du Chien
Elsie of Beirnetown 92361—Henry Otto to George F. Wetzel, Prairie du Chien
Elsie's Echo 171070—Henry Otto to George F. Wetzel, Prairie du Chien
*Fanny's Challenger of Glendale 107598—Adolph Nuttleman to Earnest Bahr, West Salem
*Freeda of Koshkonong Place 95684—E. W. Groeler to Ed. Finn, Jr., Fort Atkinson
*Frissdale's Charming Primrose 178239—E. R. Frissell to Hans M. R. Pederson, Luck
*Gloriana of Koshkonong Place 71793—A. R. Hoard to Mrs. Hazelle E. Marsden, Templeton
Golden Queen of Bonnie Brae Farms 151477—T. G. Brown to Sell Bros., Oshkosh
Goldie's Dew Drop of Calumet 194544—Edward Hass to Hermann Wise, Lena
*Governor's Whimsome's Clara's Pride 132173—Dan Fitzhugh to Schultz Bros., Caryville
Julia Briggs 29186—J. G. Breidenbach to John R. Porter, Marshfield
Lady Irene of Oshkosh 108866—H. R. Mosely to B. F. Sheridan, Fond du Lac
*Lasswade Doris Craft 125399—R. K. McDonald to Roy G. Stubbs, New Lisbon
Lavina's Ottie 194795—Roy Marshall to J. R. Winchell & Son, Mount Tabor
Lottie of Cleveland 166793—Henry F. Kolb to Alden E. Kolb, Cleveland
Lucinda of Cleveland 92140—Henry F. Kolb to Alden E. Kolb, Cleveland
Lucy of Loberg Glen 71025—John F. Stallman to Ernest Behling, Menomonie
Mabel of Guernsey Hill 164912—Arthur G. Laabs to William Harry, Colby
Manette's Lady of Half Way 185821—Adolph Nuttleman to John Lusk, Coon Valley
Marion of Koshkonong Place 74439—A. R. Hoard to Mrs. Hazelle E. Marsden, Templeton
Marshall's Sue of Newby Farm 194884—R. G. Newby to C. D. Buck, Almond
May Queen's Molly 194885—R. G. Newby to C. D. Buck, Almond
Meadow Brook's Golden Beauty 118876—John F. Bloom to Elmer C. Bock, Malone
Miss March 105119—H. R. Mosely to B. F. Sheridan, Fond du Lac
Nancy Marie's Lady 161484—Oliver C. Ohnstad to Harold S. Rose, Augusta
Olney's May Rose Beauty 176676—Olney Danks to Dell Danks, Stoughton
*Proud Lady Jewel 85301—Dan Fitzhugh to Schultz Bros., Caryville
Queen Paget of Homestead 76845—Victor N. Leppla to Emil P. & William E. Barth, Black Creek
*Rosa of Village Farm 179414—Brian L. Rundell to Wilbur Dietzman, Livingston
*Roselle May of Stonehurst 165189—Mrs. E. Steffanus to Henry Landowski, Stevens Point
*Rose Robin 151019—Est. C. H. Elkinton to William H. Elkinton, Eleva
Rosie's Judith of Calumet 195138—Edward Hass to Herman Wise, Lena
Selma Campbell 38575—Chequamegon Guernsey Association to John Mihalak, Moquah
Shoreland Polly Ann 174859—L. B. Stevens to Lawrence M. Kerr, Nashotah
*Starlight's Beauty of Pleasant Hill 171404—W. H. Chapin to Roy G. Stubbs, New Lisbon
Vida's Pet of Prairie Ranch 179336—Wichern Bros. to Adolph Nuttleman, West Salem
*Vivian of Elder Grove 106827—Wid Edwards to Albert Dixon, Belmont
Willalvin's Primrose 126779—Basse Bros. to William H. Basse, Milwaukee
Willalvin's Rex's Pauline 160524—Basse Bros. to William H. Basse, Milwaukee
Willalvin's Royal Starbright 142165—Basse Bros. to William H. Basse, Milwaukee
Zero's Rose of Beaver Valley 150509—R. &. A. Hulett to Stanley Dettinger, Hixton
Zisa of Cleveland 156112—Henry F. Kolb to Alden E. Kolb, Cleveland

FOREIGN

*Rex's Adell of Willalvin Farm 177456—Robert Hind to W. H. Shipman, Ltd., Hilo, Hawaii, T. H.
*Rex's Alice of Willalvin Farm 175798—Robert Hind to W. H. Shipman, Ltd., Hilo, Hawaii, T. H.
*Willalvin Farm's Royal Beauty 177455—Robert Hind to W. H. Shipman, Ltd., Hilo, Hawaii, T. H.

BREEDERS' LIST

Your name may be listed here by states or one year by sending us $5.00. This also entitles you to a year's subscription to the GUERNSEY BREEDERS' JOURNAL. If you are already a subscriber to the JOURNAL an adjustment will be made.

California

Moher, H. O., Ripon

Connecticut

Clapboard Hill Farm, D. L. Thomsen, Mgr., New Canaan

Delaware

Oakdale Farm, Joseph I. Philips, Delmar

Florida

Highland Farms, on Hickory Hammock, L. R. Caldwell, Mgr., Lake Wales

Illinois

Meadowbrook Farm, Paul Gilbert, Mt. Vernon

Meadowood Farm, P O. Box 277. Lake Forest. Address communications–Room 1100, 37 So. Wabash Ave., Chicago, Ill.

Iowa

Tiptop Farm, Oliver S. Johnson, Auctioneer, Tipton

Kansas

Krueger, R. C., Manhattan

Perkins. Fred, Oswego

Ransom Farm, Homewood

Maine

Ledgewood Farm, T. D. Sally & Son, Madison

Sunbeam Stock Farm, G. F. Butman, Bangor

Maryland

White Hall Farm, Inc., Elkton

Massachusetts

West, William R., New Bedford

Michigan

Briarbank Farm, W. J. Barbour, Birmingham

Glendale Farm, C. D. Bridgman, Flint

Minnesota

Meeker County Guernsey Breeders' Association, Leo L. Baumgartner, Secretary, Dassel

Red River Valley Guernsey Breeders' Association, Leonard Houske, Secretary, Halstad

Missouri

Walker's Guernsey Farm, F. H. Hayton, Manager, Webb City

New Jersey

DeMott, William, Green Village

Gill. E. T.. Haddon Farms. Haddonfield

Hollow Hill Farm, Mr. & Mrs. Paul Moore, Convent.

Hope, J. L., Florahm Farms, Madison

Leeds, Henry W., Westville

New Jersey Guernsey Breeders' Association, Wm. M. Nulton, Jr., Field Sec'y, New Brunswick

New York

Brooklands Farm, Paul von Szeliski, Poughkeepsie

Ohio

Avalon Farm, E. C. Peck, Prop., Macedonia

Oklahoma

Larson & Sons, L., Chickasha

Primrose Farm, Mort Woods, Ardmore

Oregon

M. & H. Sequoia Ranch, Harry E. Tucker, Manager, Albany

Pennsylvania

Davis, Mrs. Charles P., Kelso Farm, Berwyn, Chester Co.

Texas

Mackensen, Louis, R 1, Box 411, Houston

Breeders' Supplies

C. H. DANA CO.

Send for new illustrated catalog. Describes our full line of ear labels, punches, tattoo outfits, herd books and record books, sale tags, veterinary instruments, all breeders' and stockmen's supplies. Write for catalog to-day.

45 Main St., West Lebanon, N. H.

FOR SALE

Registered Guernsey Herd, Federal Accredited, consisting of eight A. R. Cows with records from 500 to 700 lbs. fat, their twelve daughters from six months to two years old. Sire—Select Warrior, grandson of Ne Plus Ultra, two years old. Must be sold because of owners ill health.

Full Information on Request

OVERLOOK FARMS Bakertown, Pa

POSITION WANTED

As herdsman, college graduate, 10 years experience. Age 30, single. Best of references.

BOX H. G. W. Care of

Guernsey Breeders' Journal, Peterboro, N. H.

Jamesway

STANDARD BARN FITTINGS STOCKED IN BOSTON

ALSO

Circle A Cork Brick Floors

FOR DAIRY BARNS AND HOG HOUSES

WRIGHT-ZIEGLER CO.

Resident Representatives in larger N. E. Cities

RESERVATION GUERNSEYS

FEDERAL ACCREDITED

An exceptional opportunity is offered to purchase the six year old bull

RESERVATION MONARCH

Sire: RESERVATION PIONEER A. R. 30421.

Dam: PENTA 43707, 16759 lbs. milk, 888 lbs. fat at 11 years of age.

He is in excellent condition and is a real bargain at $500.

Also a six months bull calf by Pioneer out of Marie's Midget, granddaughter of Penta, with a Class G record of 555 lbs. fat. Price $150.

TABER & MIGNIN - - - CASTILE, N. Y.

Use Golden Crowns and Increase Your Milk Sales

Purity and Protection mean Profits for YOU

Crawford Golden Crowns give your milk bottles an attractiveness that appeals to the careful housewife. She knows that the milk bottle with the indented cap is a catching place for germ-laden dust, as well as a prolific breeding place for those germs. Progressive dairymen are realizing the necessity for absolute cleanliness, and are using our Golden Crowns as a final means for guaranteeing purity to their customers. The top of the bottle over which the milk is poured is effectively kept clean. All ready to put on bottle by means of rubber band after regular cap is on.

These crowns carry a little message, such as, "From tuberculin tested Guernseys"—"A bottle of milk is a bottle of health" or any other wording desired, together with your name.

Protect the health along your routes by using Crawford's Golden Crowns

5M at $4.00 per M 10M at $3.50 per M 25M at $3.00 per M
50M at $2.50 per M 100M at $2.00 per M

Write copy plainly and send with check. Samples sent if desired.

The Crawford Press – South Weymouth, Mass.